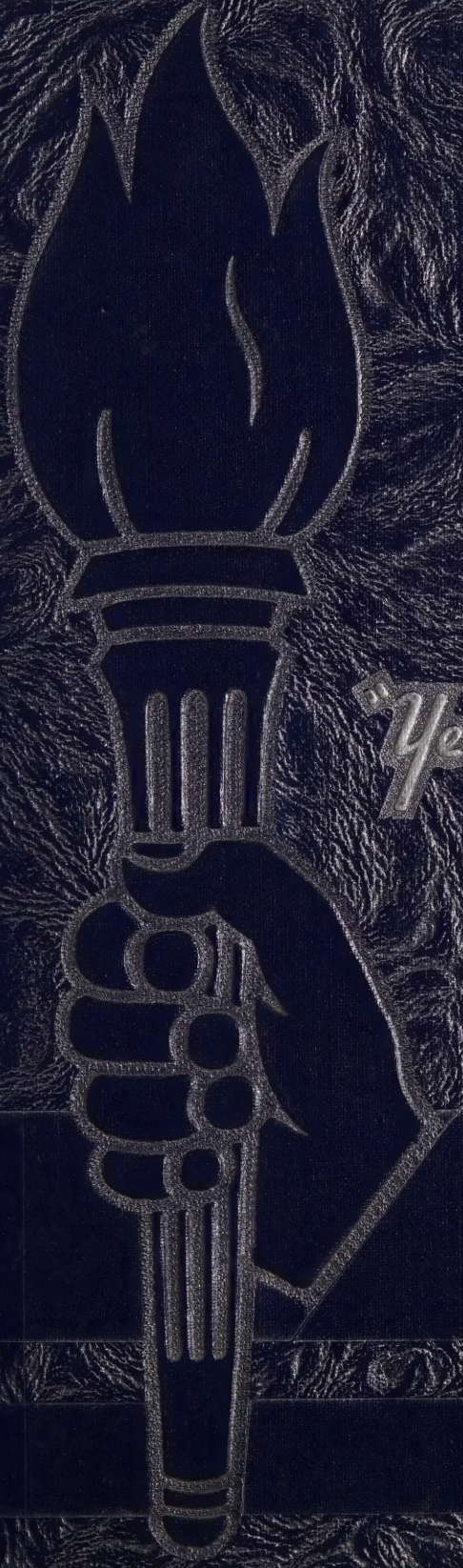

"Ye are the Light of the World"

LIFELINE

1953

GEN

ALLEN COUNTY PUBLIC LIBRARY
3 1833 01871 0084

GC
977.302
L63LB
1953

FOREWORD

The members of the 1953 Lifeline staff are happy to present this book to the school and its friends to bring to their remembrance activities, inspirations, and friendships which have been experienced during this school year. We count it a privilege to be able to record this pictorial history of another great year for L.B.I. May He who is the Light of the world ever be the center of our activity.

—THE STAFF

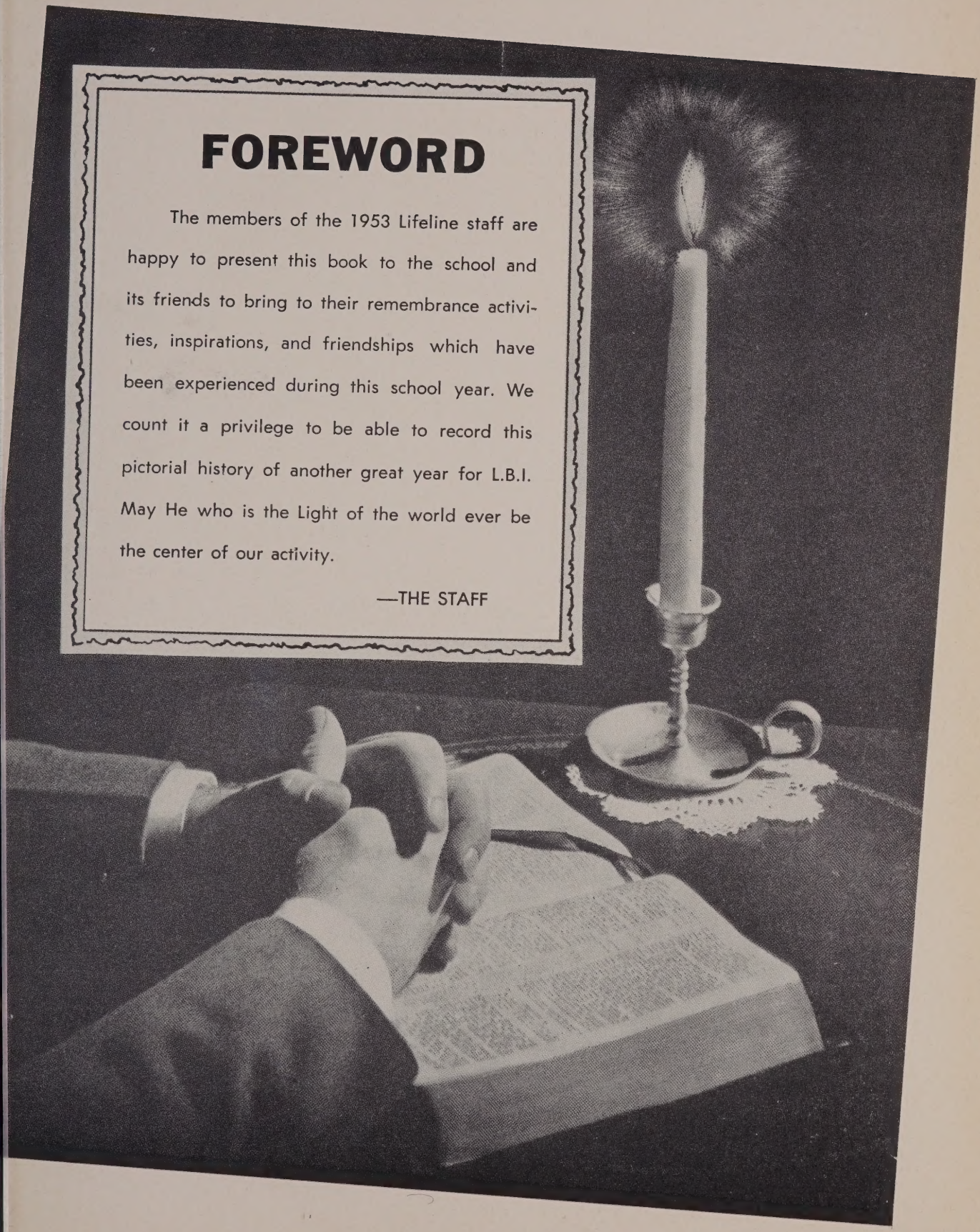

LINCOLN CHRISTIAN CHURCH

A beacon of Christian influence in the community from which shines the Light of the World.

"Ye are the light of the world . . ."

L. H. APPEL
Preacher

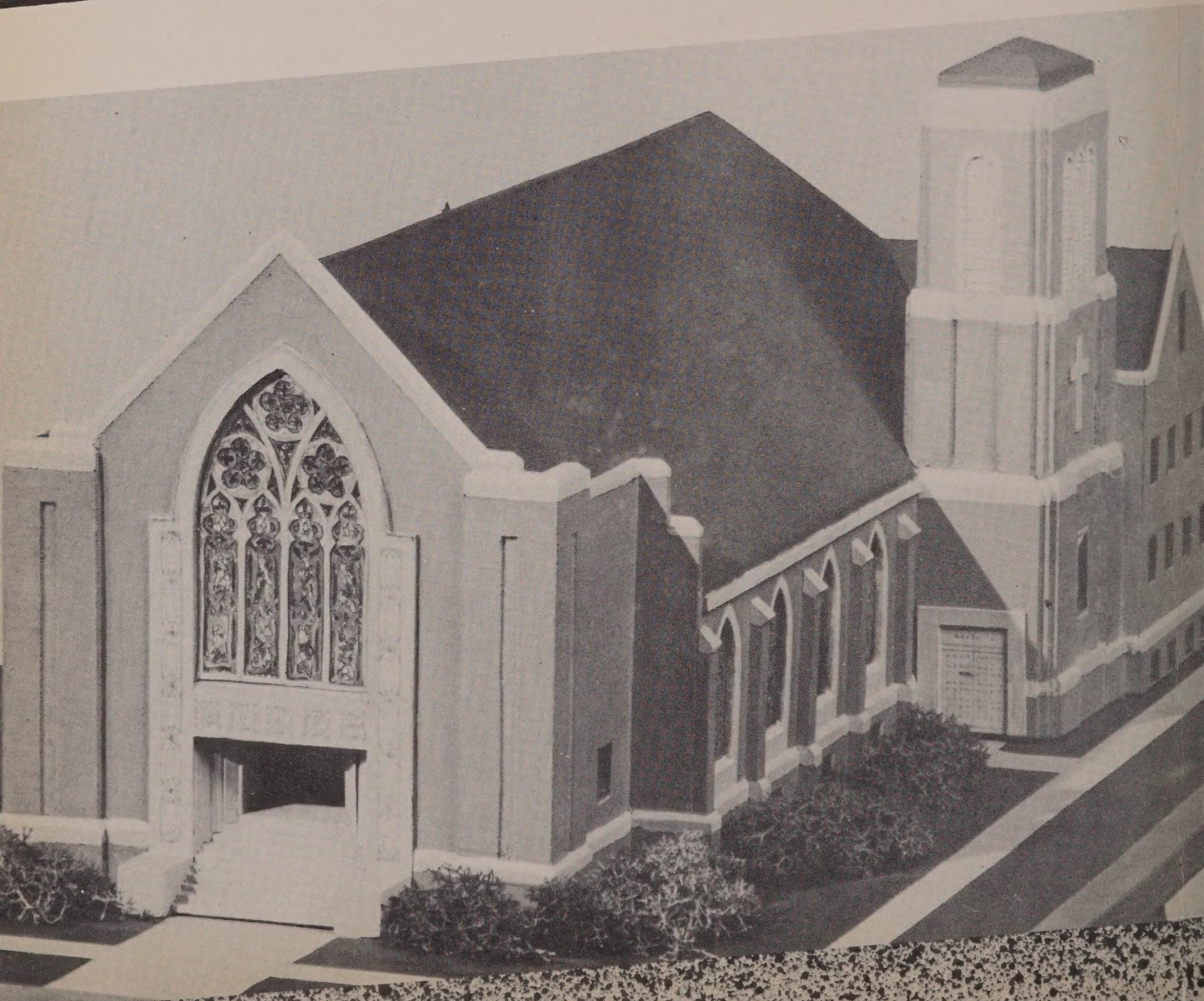

DEDICATION

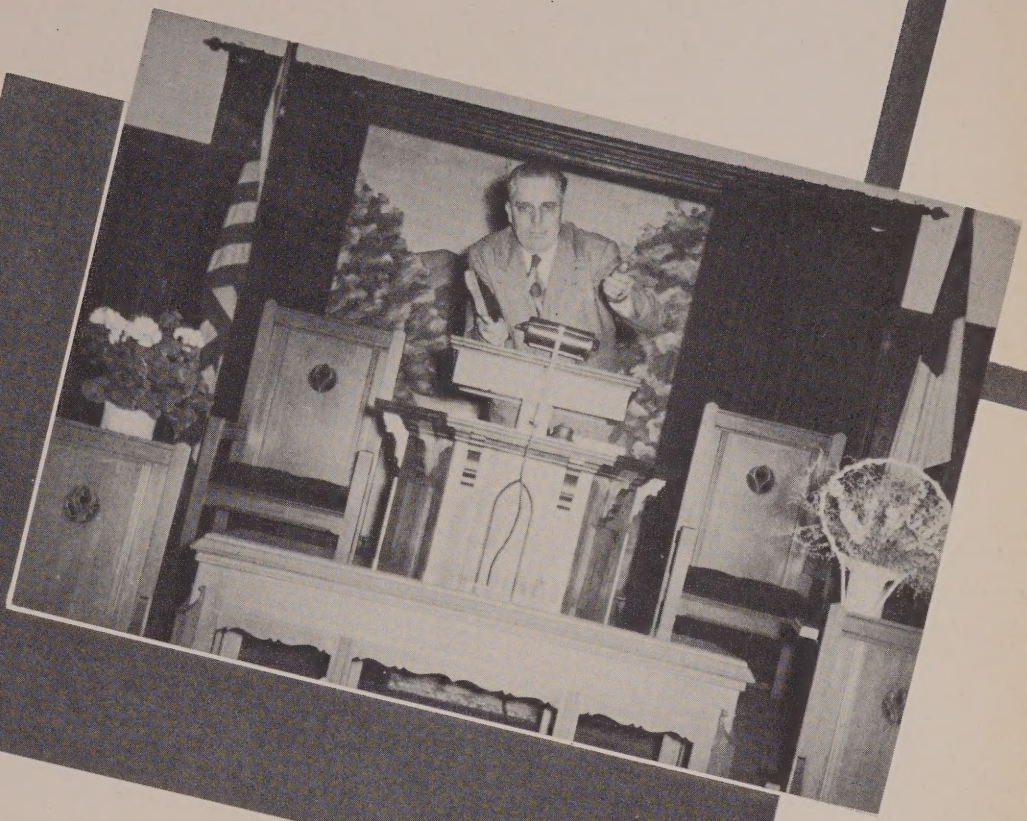

We are happy to dedicate the 1953 "Lifeline" to Mr. Clarence McFadden, a man of Christian faith and service, a faithful minister of the Gospel, a member of the board of trustees, and a faithful friend of the school who has been our Clinic leader since its beginning in 1946.

—THE STAFF

"A city set on a hill cannot be hid"

"Let your light so shine among men. . . ."

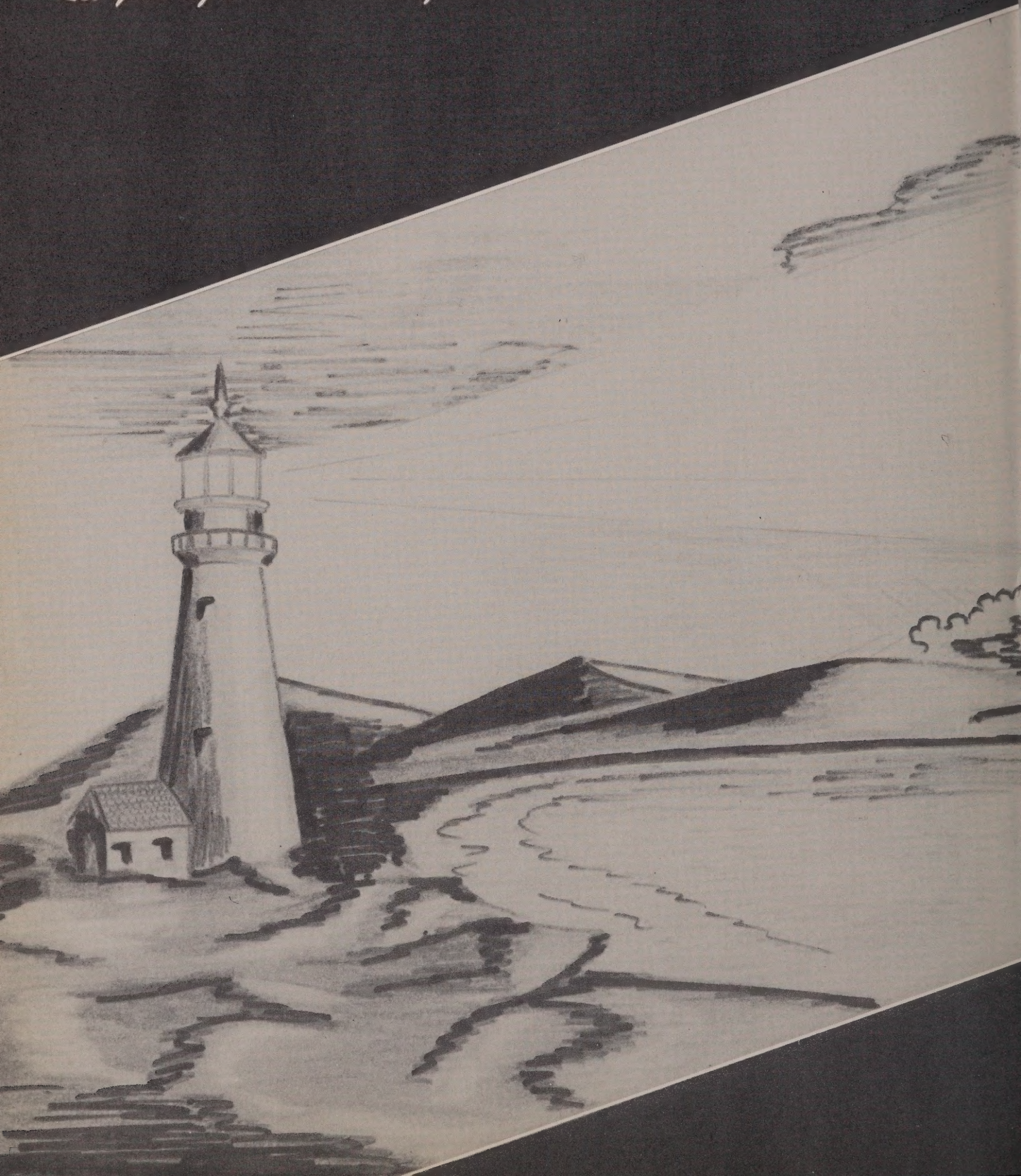

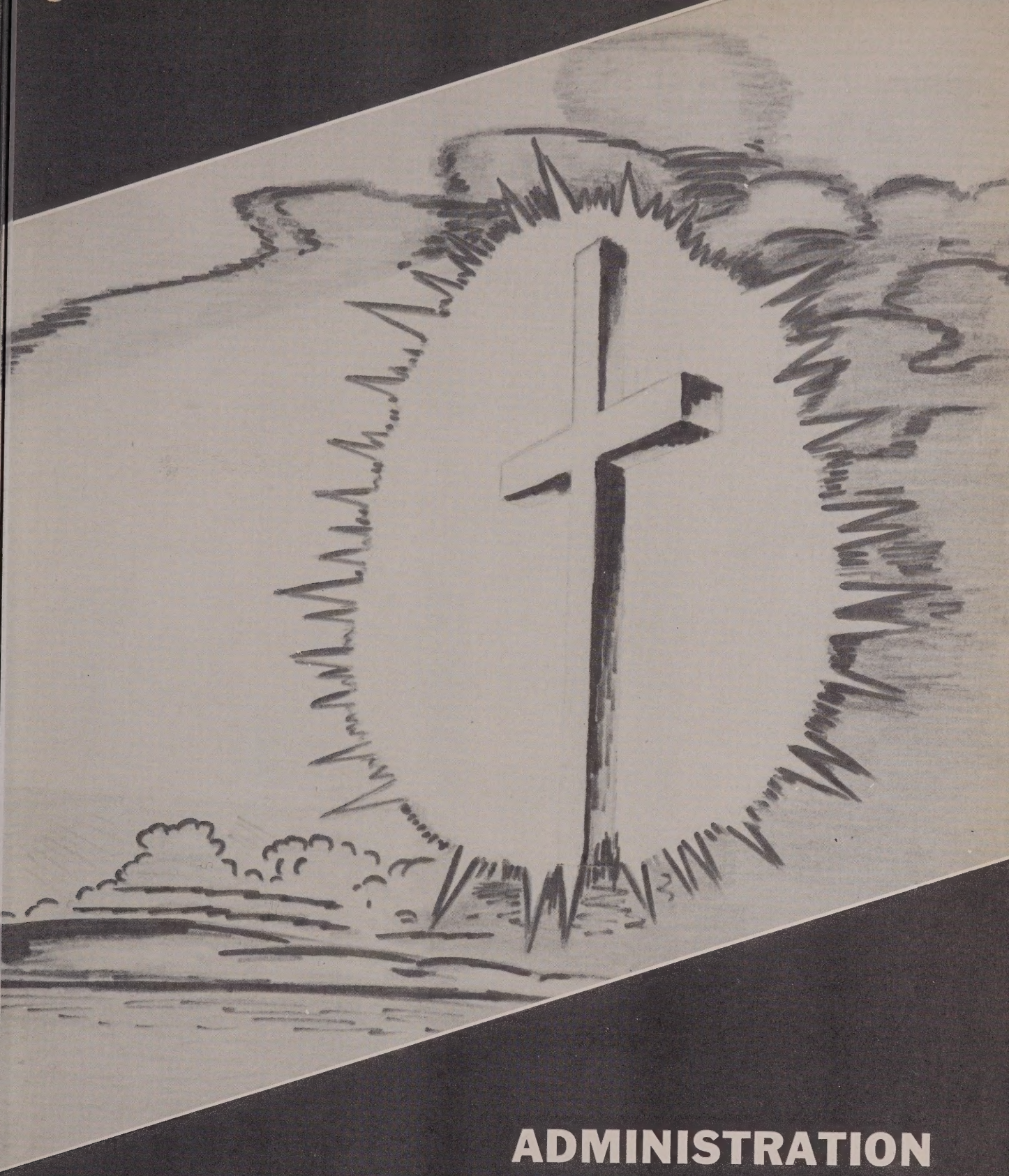

ADMINISTRATION

THE PURPOSE

The purpose of the Lincoln Bible Institute will be to train preachers and other full-time Christian workers who will know the Christ and be able to preach the Christ to this generation.

THE POLICY

Jesus, the Christ, the Head of His Body, the Church, will be made central and surpreme. Regarding division as of Satan and unity in Christ as of God, the plea for the unity of God's people, through the restoration of the New Testament Church, will be ceaselessly stressed. The Lincoln Bible Institute will employ or retain any teacher, trustee, or other worker in any capacity who is not an obedient believer and member in good standing of the Church of Christ, undenominational, and who does not accept without reservation the message of the Old and New Testament as, in a unique sense, the revelation from God. Strict adherence to the historic position of the Restoration Movement and the things most certainly believed, taught and practiced by the New Testament Church from the beginning, is the avowed determination of all those concerned in the launching of this enterprise. No favor, financial or otherwise, will be accepted save on this basis.

Such a school must be independent, separate and apart from any human agencies. The only unity possible must be and is the unity found in Christ Jesus. While intending to antagonize none, but seeking the friendship and cooperation of all in proportion that like aims are cherished, we press on to train young people to preach, teach and live Christ.

"To give light to them that sit in darkness and in the shadow of death. . . ."

OUR TRUSTEES

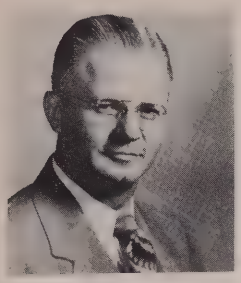

ERNEST E. LOUGHLIN
Minister
Springfield, Illinois

CLARENCE McFADDEN
Minister
Mt. Auburn, Illinois

FRANK BRADLEY
Businessman
Lincoln, Illinois

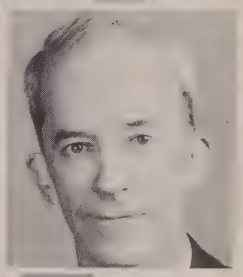

CHARLES C. McBRIAN
Attorney
Springfield, Illinois

A. L. ALTHAUS
Minister
Terre Haute, Indiana

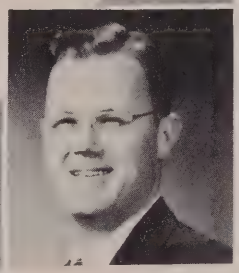

LACY HALL
Businessman
Elkhart, Illinois

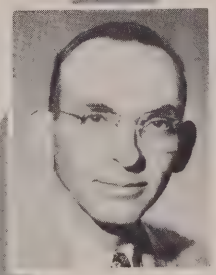

ELMER SIMPSON
Farmer
Rochester, Illinois

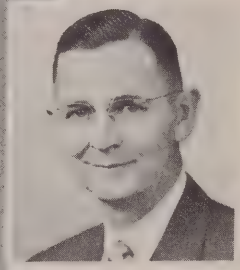

MELVIN FISCUS
Minister
Camp Point, Illinois

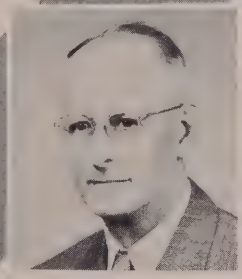

ALAN EURY
Farmer
Lincoln, Illinois

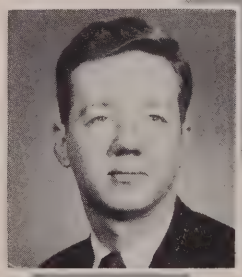

JACK MEYER
Attorney
Flora, Illinois

FRED GREEN
Businessman
Highland, Indiana

EDWIN SMITH
Minister
Salem, Illinois
(not pictured)

"To guide our feet into the way of peace."
Luke 1:79

OUR PRESIDENT

Jesus placed much importance and responsibility upon His followers when He said "Ye are the light of the world." Our old world is in need of the Light of lights. People are living in the darkness of sin, superstition and hate. We in the year 1953 have a great opportunity to carry to them the light of God's love and grace. With this opportunity comes responsibility. If we do not carry the light, people will die in darkness. We must not fail. This year's Lifeline is a great challenge and call to service. Let us dedicate ourselves to the task of being light bearers, so that when the race is run and the victory won, Jesus will say, "Well done for ye were the light of the world."

EARL C. HARGROVE

" . . . walk while ye have the light . . .

OUR DEAN

Still it shines! The Light still shines! Often, in dark ages of the past, the Light has shone to make clear the way of countless millions as they have groped their way or as they stumbled in the darkness of this world. And still it shines! It shines in the classes, the chapels, the socials of Lincoln Bible Institute. It shines in the lives and the ministries of her students. It shines in the churches, the missions and the other services where her students are laboring.

We thank God that we can have a small share in keeping the light shining. We count it all blessing that we have been entrusted with this sacred task of teaching and training in order that bearers of the light may be prepared forthe high and holy work that is theirs.

CHARLES E. MILLS

. . . lest darkness come upon you." John 12:35

S. EDWARD TESH — Professor of Old Testament. Johnson Bible College A.B. 1931; School of Religion, Butler University, B.D. 1948; completed residence requirements for the A.M. degree and the Th.M. degree.

EARL C. HARGROVE — President of the Institute, Professor of Christian Ministries. Municipal University of Omaha, A.B. 1928-1932; Municipal University of Omaha, A.M. in Psychology; Phillips University, A.M., 1933-1935.

RAYMOND PHILLIPS — Professor of New Testament. Graduate Freed-Hardman College, Henderson, Tennessee; Milligan College, A.B. 1935; Phillips University, A.M. 1938; Phillips University, B.D. 1939.

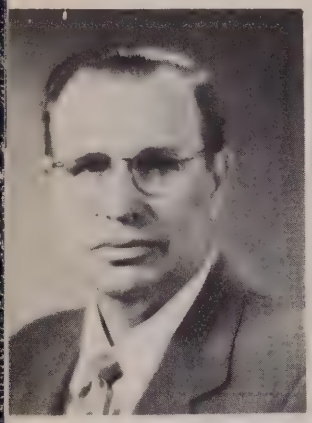

WINFIELD RICHARDS — Professor of Old Testament. Johnson Bible College, A.B. 1927; Phillips University, M.A. 1928; Lincoln Bible Institute, B.D. 1948.

OUR

"While ye have light, believe in the light . . .

CLIFFORD IUBELT — Instructor in Christian Education and Literature. Southern Illinois University, B.S.Ed. 1941; Lincoln Bible Institute, A.B. 1947.

KENNETH STEWART — Instructor in Missions and Old Testament. Minnesota Bible College, B.M. and A.B.; Butler University, B. S.L., M.A. and B.D.; University of Southern California, completed resident requirements for the Th.D. degree.

REGINA STEWART — Instructor in Music. Studied music at Minnesota Bible College, Music Major.

RUBY VALERIUS — Instructor in Music. Studied at Southern Illinois University, 1948, Major Piano. Lincoln Bible Institute, 1949-1953.

BETTY KINDRED—Office Secretary.

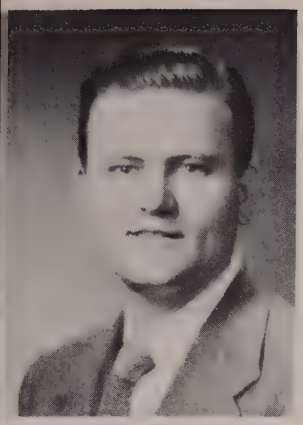

MARION W. HENDERSON — Professor of New Testament. Lincoln Bible Institute, A.B. 1948; Greenville College, A.B. 1950; Southern Baptist Theological Seminary, B.D. 1951.

CHARLES E. MILLS — Dean of the Institute, Professor of Church History. Butler University, A.B. 1935; Butler University, completed residence requirements for B.D. degree.

HAROLD W. FORD — Professor of New Testaent, Instructor in Church History. School of Religion, Butler University, A.B. 1942; School of Religion, Butler Uaiversity, B.D. 1949.

JOHN P. HASTY — Instructor in Biology, Milligan College, B.S.Ed. Major: Chemistry; University of Pennsylvania, M.L. Major Zoology.

FACULTY

. . . that ye may be the children of light."

John 12:36

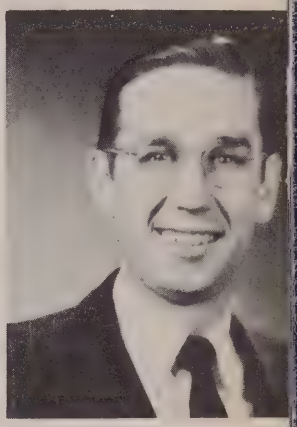

LEROY BOLDON — Professor of Music. Lincoln Bible Institute, A.B. 1947; Moody Bible Institute School of Music, Chicago, 1947-1948; Illinois Wesleyan University School of Music, Bloomington, Illinois, 1948-1949.

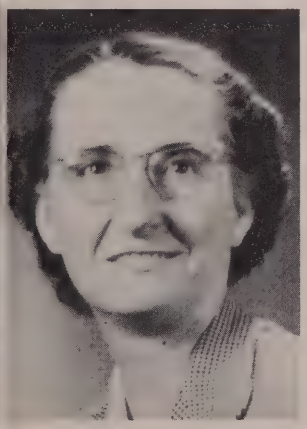

JESSIE C. EURY — Dean of Women, Librarian, Graduate of Lincoln College with the Associate of Arts degree, Special work in Library Science, University of Wisconsin, 1946.

GENEVA P. CHANDLER — Book store manager and Registrar, Instructor in Church Secretary and Methods in Elementary Christian Education. Illinois State Normal University, B.Ed. 1941.

WEYMUTH MASON — Office Manager, Instructor in Secretarial Science. Graduate of Brown's Business College, Springfield, Illinois.

CLAUDIA BOLDON — Instructor in Music. Studied in the School of Music at Moody Bible Institute sessions of 1947-1948. Lincoln Bible Institute, A.B. 1951.

"But now are ye light in the Lord . . ."

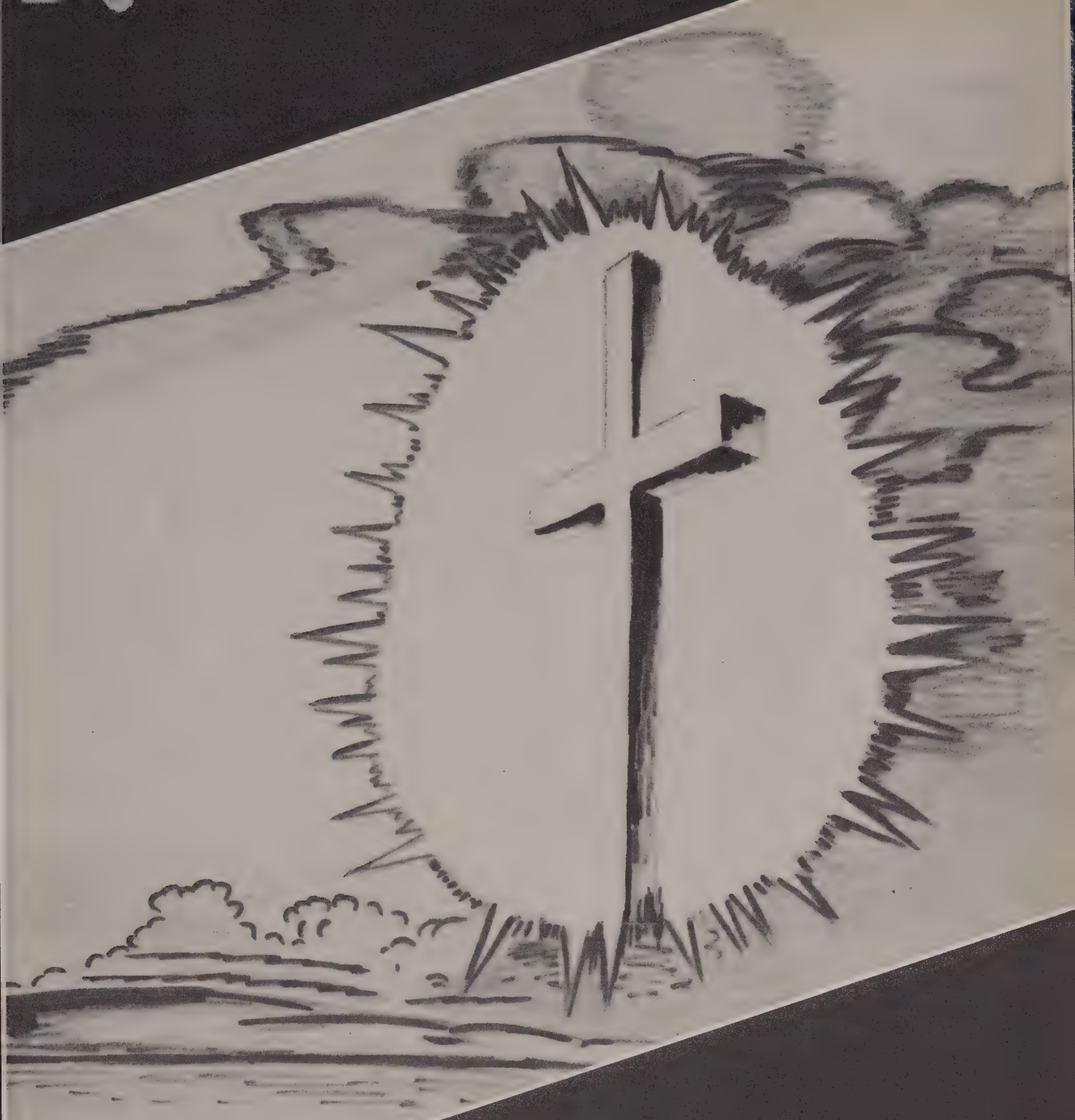

CLASSES

FRESHMAN CLASS

CLASS OFFICERS

President, Roy Lincoln; Vice-President, Merall Franklin; Secretary, Miriam Greathouse; Class Sponsor, Clifford Iubelt; Yearbook Representative, Carole Holderman; Athletic Representative, Verl Beeman; Student Cabinet, Mary Garren.

"No man, when he hath lighted a candle . . ."

FRESHMEN

DONALD BAILEY
Columbus, Ohio

RICHARD EARL BEATY
Astoria, Illinois

DELOR BEAULIEU
Clarimont, Illinois

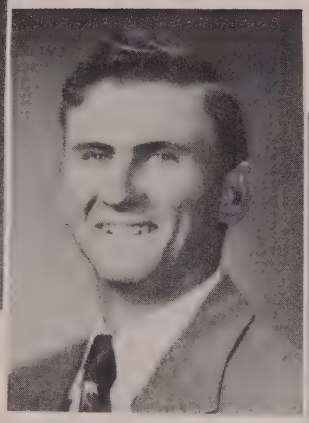

GENE BEAVERS
Elkville, Illinois

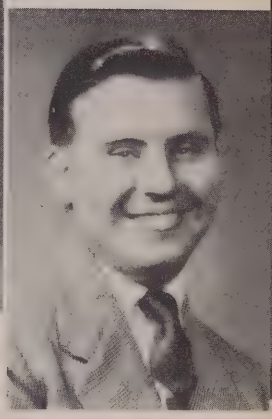

JOHN W. BECKER
Lincoln, Illinois

VERL BEEMEN
Richland Center, Wis.

RUTH ANN BENJAMIN
Medaryville, Indiana

MADONNA L. BRICKLER
Creve Coeur, Illinois

KENNETH BROAD
Streator, Illinois

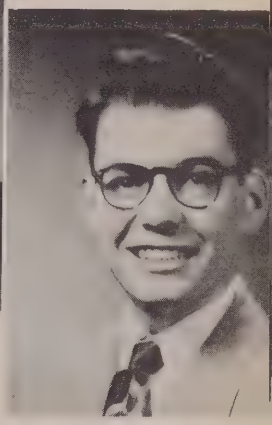

GERALD BROWNING
Leonard, Missouri

HERBERT BUCHE
Crown Point, Indiana

MARY ANN BUCHE
Crown Point, Indiana

JUNE MARIE BUCHOLTZ
Painesville, Ohio

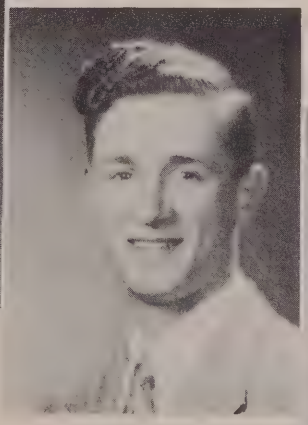

HENRY JOHN BUSH
Medaryville, Indiana

CAROL J. CABBAGE
New Market, Iowa

". . . putteth it in a secret place . . ."

FRESHMEN

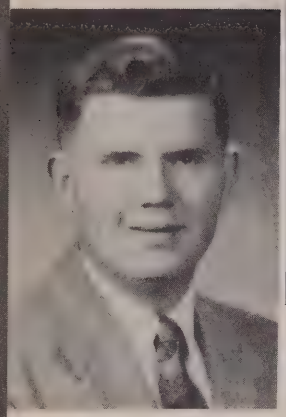

ROBERT S. CAIN
Urbana, Illinois

BETTY ANN CAMPBELL
Grayville, Illinois

ELLEN CLAMPITT
Scottsburg, Indiana

DIXIE CLARK
Union, Missouri

MARGARET CLARK
Lowell, Indiana

VERNON N. CLARK
Chocowinity, N.C.

CHARLES C. COONCE
Mason City, Illinois

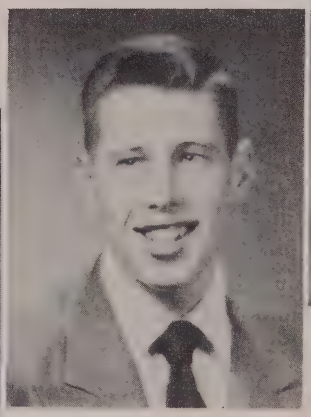

WILLIAM COOPER
Belleville, Illinois

WESLEY S. CORNELL
Mattoon, Illinois

RAY C. S. COTTRELL
Zillah, Washington

EVERETT GLENN CROME
Mt. Carmel, Illinois

JANE ELLEN DAVIS
Oakland, Illinois

LINDA LOU DAVIS
Terre Haute, Indiana

ALICE DECK
Lincoln, Illinois

"... neither under a bushel ...

FRESHMEN

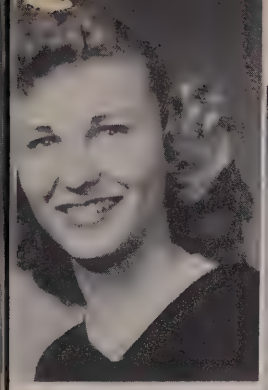

GUEN SUE ELDRIDGE
Christopher, Illinois

DONALD FAY
Batavia, New York

SHIRLEY ANN FELIX
Bosewell, Indiana

CLAIRE A. FISCHER
Buffalo, New York

ELAINE FLEENOR
Fairfield, Illinois

MERALL J. FRANKLIN
Roxana, Illinois

EUGENE FRISINGER
Gary, Indiana

MAURICE FRY
Salem, Illinois

MARY LEE GARREN
Dix, Illinois

VERNEIL V. GARREN
Dix, Illinois

GARY GARRISON
Springfield, Illinois

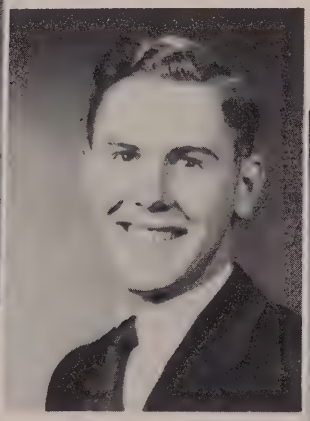

ROBERT GIRDWOOD
Henderson, Michigan

MARIAM GREATHOUSE
Mt. Carmel, Illinois

GLORA MAYE GUERNSEY
Hebron, Indiana

". . . but on a candlestick . . ."

FRESHMEN

DONALD HATFIELD
Rochester, Illinois

WANDNETTA HENDRICKSON
Canton, Missouri

EDNA HENRICHSMEYER
Lincoln, Illinois

EUGENE HOKE
Louisville, Illinois

CAROLE HOLDERMAN
Painesville, Ohio

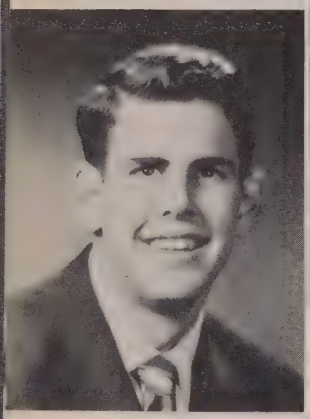

JACK E. HOLLAR
Crown Point, Indiana

GLODEAN HOYT
Lincoln, Illinois

GAYLEEN HOLTON
Clinton, Iowa

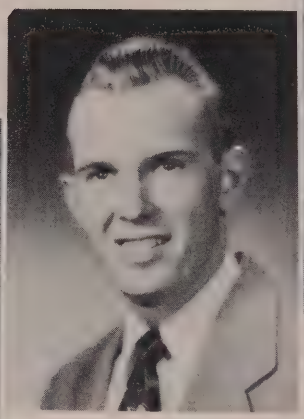

GLENN E. HULL
Palmyra, Illinois

GEORGE E. ILGENFRITZ
Quincy, Illinois

GENE C. KERR
Encino, California

THELMA LARSON
Havannah, Illinois

MARGARET D. LAWHORN
Tuscola, Illinois

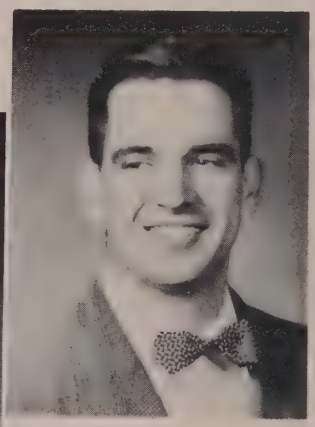

CHARLES LEE
Flora, Illinois

". . . That they which come in may see light." Luke 11:33

FRESHMEN

DONALD R. LEMASTERS
Wellsville, Missouri

FRANK ROY LINCOLN
Fayette, Missouri

DORIS EVELYN MALCOME
New Market, Iowa

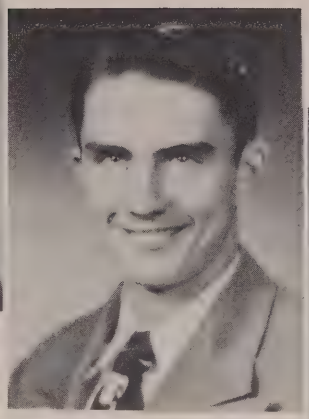

LEROY KENNETH MAYES
Palmyra, Illinois

HAROLD MILLER
Danville, Illinois

ALLEGRA J. MURDOCK
Champaign, Illinois

JEANNINE ANNE NESBIT
Springfield, Illinois

JOANN PHILLIPS
Detroit, Illinois

LILA LEA PIERCE
Springfield, Illinois

DREXEL PURSIFULL
Redkey, Indiana

MARY ANN RANKIN
Lexington, Kentucky

ANN ROBINSON
Toledo, Illinois

ROBERT L. RUCKER
Lebanon, Indiana

HOBART J. SCROGUM
Astoria, Illinois

"The light of the body is the eye: . . ."

FRESHMEN

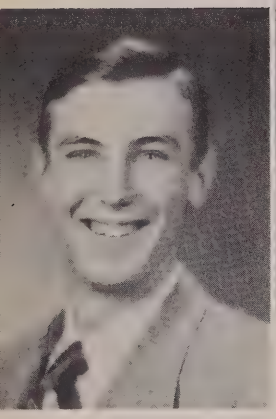

EARL B. SHADDUCK
Burlington Jct., Mo.

DELLA CORINNE SIAS
Muskegon, Michigan

JUNE SIMMONS
Cisne, Illinois

EVELYN SLONIGER
Adams, Illinois

ROBERT SLONIGER
Payson, Illinois

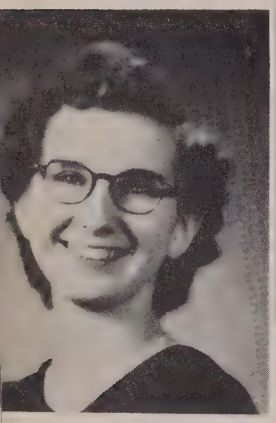

PATSY JO SMITH
Lincoln, Illinois

BETTY SNYDER
Areana, Illinois

CARL WILLIAM SOMERS
Medaryville, Indiana

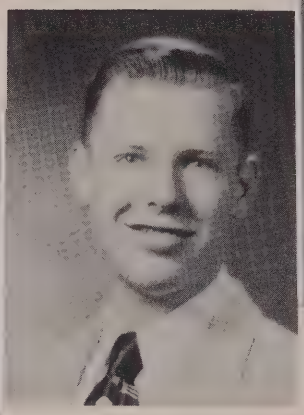

WILLIAM E. STARK
Cisne, Illinois

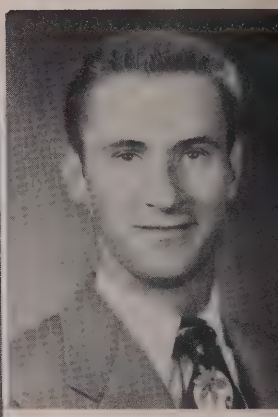

CURTISS A. STEWART
Palmyra, Illinois

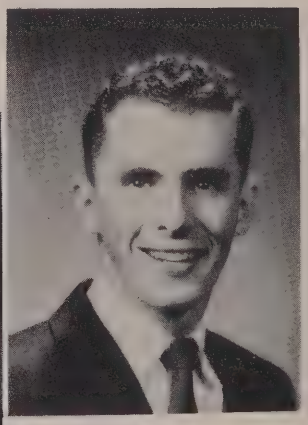

DARRELL TERRY
Marne, Iowa

NORMA JEAN SULLIVAN
Lincoln, Illinois

WILLIAM L. STUTSMAN
Rockford, Illinois

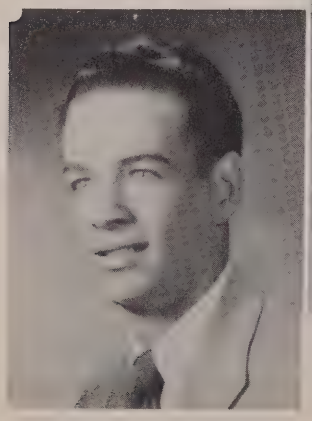

DONALD D. STIRRUP
Staunton, Illinois

". . . therefore if thine eye is single . . ."

FRESHMEN

NORMA J. TIMMONS
Dix, Illinois

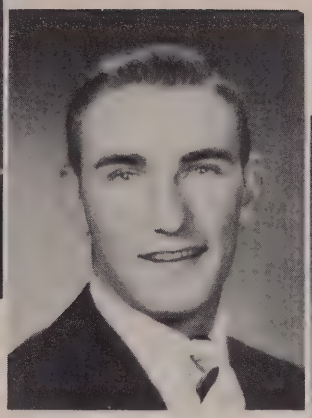

WILLIAM VALERIUS
Elkville, Illinois

JACK E. WACHEUSCHWANZ
Columbus, Ohio

EUGENE WILLIAM WAITE
Shelbyville, Missouri

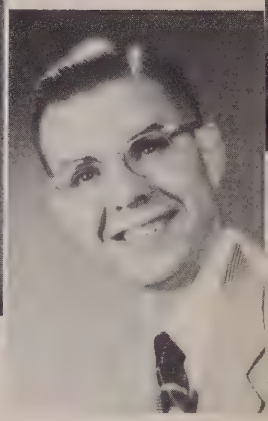

BURDETT WANTLAND
Decator, Illinois

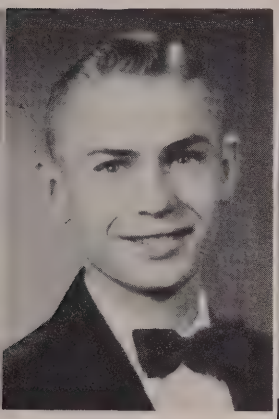

JACK WARD
Burlington, Missouri

ETHEL WEBSTER
Louisville, Illinois

BEVERLY WHITE
Catlin, Illinois

FLOYD WHITE
Catlin, Illinois

BEVERLY J. WILLIAMS
Hammond, Indiana

HELEN WILSON
Medaryville, Indiana

JAMES WOLFORD
Hodgenville, Kentucky

AUDREY EGERT
Tampico, Illinois

ANGIE YOUNG
Cisne, Illinois

". . . thy whole body also is full of light . . ." Luke 11:34

SOPHOMORE

CLASS OFFICERS

President, Bill Groff; Vice President, Dick Hurley; Secretary, Margaret Myers; Class Sponsor, Raymond Phillips; Yearbook Representative, Ralph Gilmer; Student Cabinet, Floyd Herron.

CLASS

"If thy whole body therefore be full of light. . . ."

SOPHOMORES

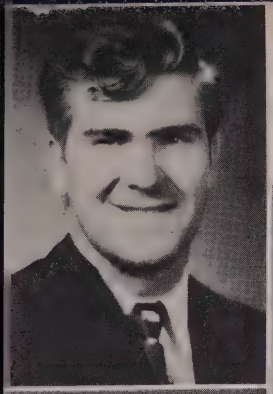

DONALD UMFLEET
Fredericktown, Missouri

SHIRLEY ERNI
Union, Missouri

CHARLOTTE RAILSBACK
Creswell, Oregon

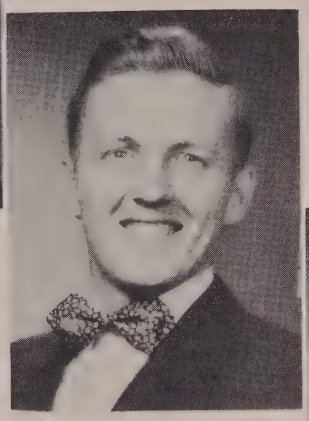

DICK HURLEY
Lincoln, Illinois

FAYE BLACK
Beecher City, Illinois

JOE SEGGELKE
Lincoln, Illinois

BILL KEEVER
Skidmore, Missouri

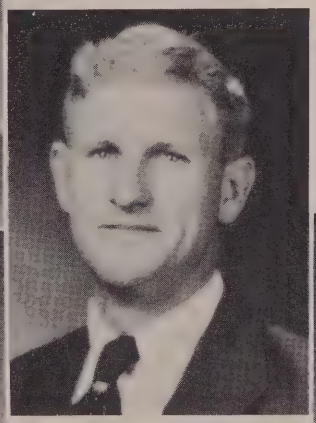

NELDA BRANDON
Vincennes, Indiana

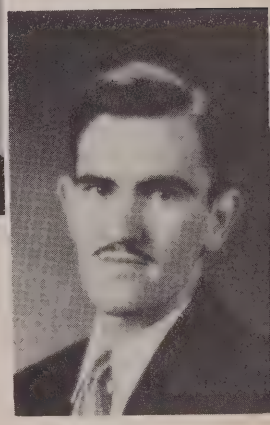

MORRIS WASH
Medaryville, Indiana

SHIRLEY SILVIUS
Aurora, Illinois

ROBERT BRINKMAN
St. Louis, Missouri

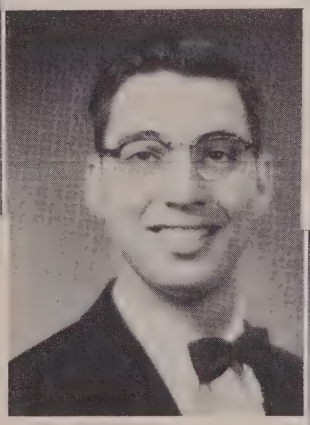

JO ANN LITTLE
Walton, Indiana

KENNETH BENNETT
La Harp, Illinois

". . . having no part dark . . ."

SOPHOMORES

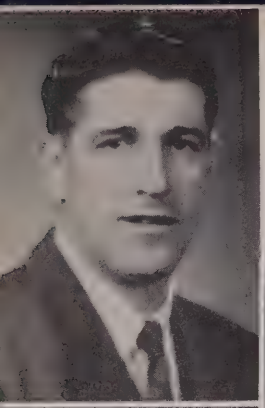

JAMES BOYER
Orangeville, Illinois

CARL PATTON
Paoli, Indiana

PEGGY BUSBY
Beecher City, Illinois

MAY DOYLE
Medora, Illinois

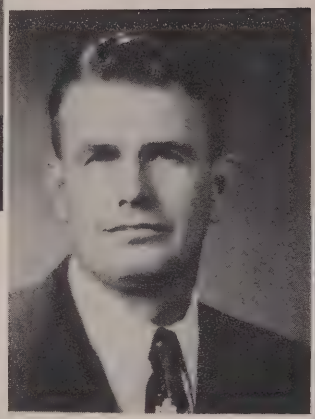

CALVIN WARDEN
St. Cloud, Florida

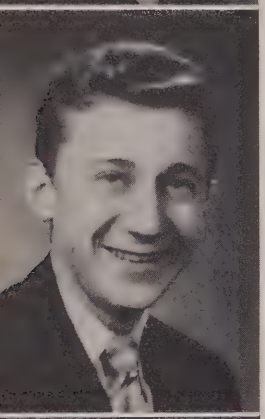

JAMES COOK
Chandlerville, Illinois

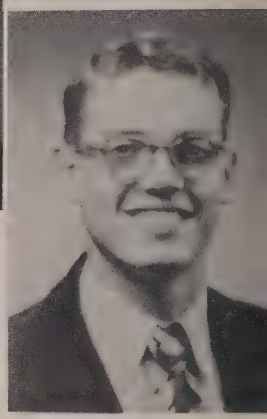

FLOYD HERRON
Ashland, Illinois

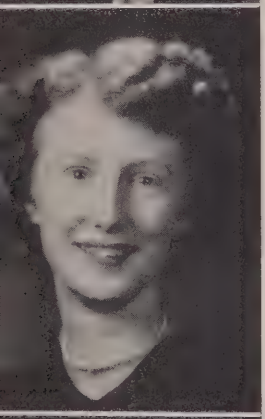

LUCILLE COX
Terre Haute, Indiana

MARY MITCHEM
Oakley, Kansas

DARLENE KUHNS
Dewey, Illinois

CHARLES HUDSON
Rochester, Illinois

". . . the whole shall be full of light . . ."

SOPHOMORES

MARLENE DENTON
Springfield, Illinois

DEAN SMITH
Sweetwater, Illinois

ESTHER HOUGH
Hebron, Indiana

SUE FROST
Orleans, Indiana

CARROLL KAKAC
Fayette, Missouri

ROBERT KNOX
Parkersburg, W.Va.

KAREN MALCOLM
Fayette, Missouri

BILL GROFF
Mt. Carmel, Illinois

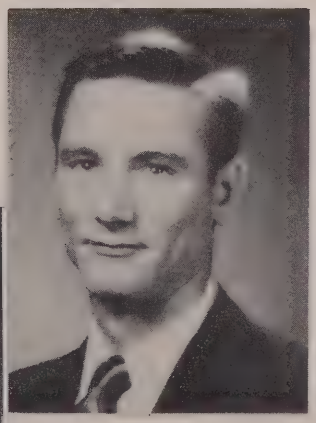

SHIRLEY BAIN
Brazil, Indiana

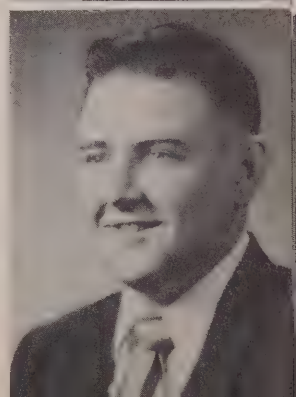

DONALD SMITH
Wood River, Illinois

". . . as when the bright shining of a candle doth give light." Luke 11:36

SOPHOMORES

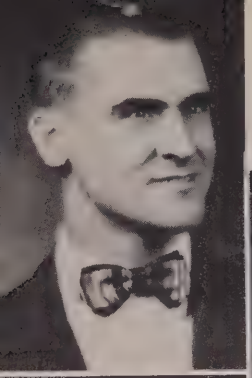

DON VOLLSTEDT
Danville, Illinois

ARTHUR FISCHER
Buffalo, New York

LOUISE SHAW
Covington, Indiana

PATRICIA ATKINSON
Brazil, Indiana

RICHARD BLANKENSHIP
Adrian, Missouri

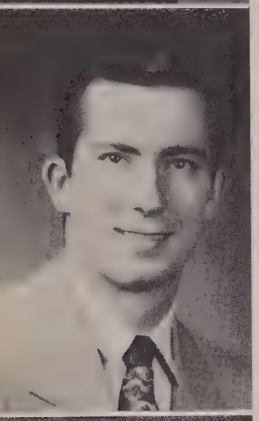

KENNETH LITTLEFORD
Bristol, Tennessee

WILMA BARNES
Springfield, Illinois

MILLARD BROWN
Lowell, Indiana

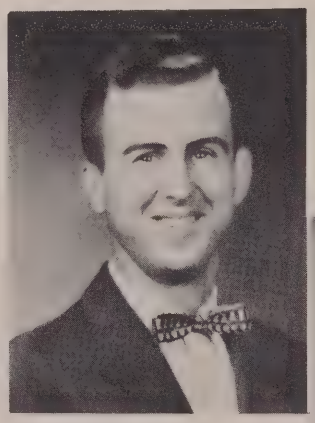

MARGARET MEYERS
Terre Haute, Indiana

JERALDINE MAURER
Canton, Ohio

JIM CUNNINGHAM
Green Valley, Illinois

DONALD WILSON
Lowell, Indiana

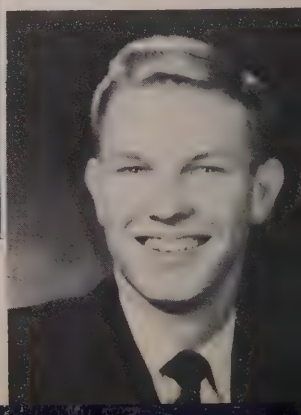

"In Him was life; . . .

SOPHOMORES

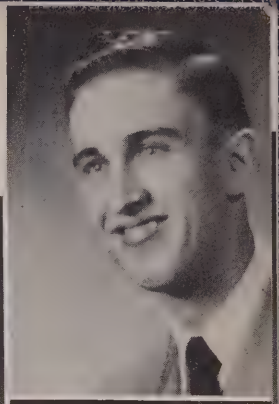

ROGER JAMES
Griffith, Illinois

SHIRLEY FRYE
Alton, Illinois

ANNA MAE THOMPSON
Vandalia, Missouri

JACK VAN ARSDALL
Pittsboro, Indiana

NANCY CORNELL
Fayette, Missouri

ELWYN BUCHE
Leroy, Indiana

FRANCIS COMBS
Mechanicsburg, Illinois

RALPH GILMER
Saint Joseph, Illinois

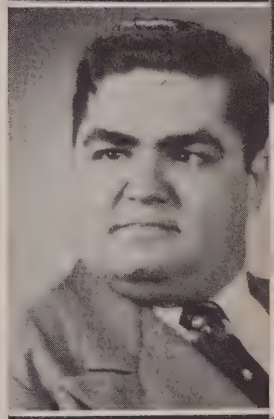

LEONARD MUSICK
Springfield, Illinois

MARGARET SCHOENIG
Clinton, Iowa

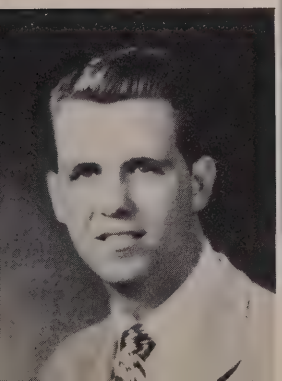

ROBERT WRIGHT
Hume, Illinois

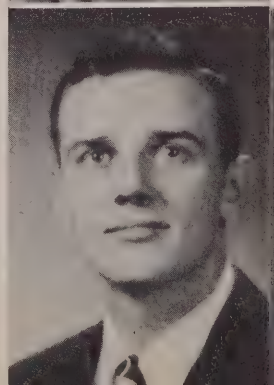

GEORGE SUMPTER
Boswell, Indiana

"... and the life was the light of men." John 1:4

JUNIOR CLASS

CLASS OFFICERS

President, Robert Luse; Vice President, James Morgan; Secretary, Florence Reisner; Class Sponsor, Kenneth Stewart; Yearbook Representative, Lynn Hieronymus; Athletic Representative, Harry Orn; Student Cabinet, Leo Gossett.

"And the light shineth in darkness; . . ."

CLIFFORD BRIDGEWATER
Lincoln, Illinois

DON BURNEY
Ramsey, Illinois

WANDA BUSBY
Beecher City, Illinois

CLIFFORD T. BYMASTER
Rockford, Illinois

JOANNE CRAWFORD
Terre Haute, Indiana

JUNIORS

"... and the darkness comprehended it not." John 1:4

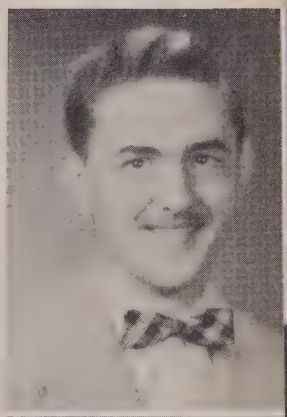

ROLAND FLORENCE, JR.
Athens, Illinois

VIRGINIA DAVIDSON
Lincoln, Illinois

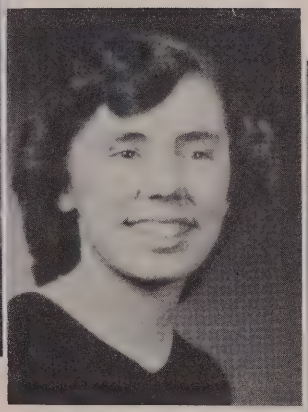

BARBARA DEETER
Creve Coeur, Illinois

WILLIAM RAY ESPEY
Conception Junction, Mo.

SHERRILL FRITTS
Indianapolis, Indiana

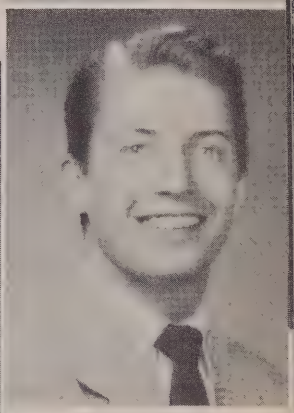

GEORGE D. GAHR
East Alton, Illinois

LEO GOSSETT, JR.
Murphysboro, Illinois

JAMES E. HARDIN
Kansas City, Missouri

REVA HARDY
Covington, Indiana

MARTIN HAYES
Alton, Illinois

MARY HENDRICKSON
Wanatah, Indiana

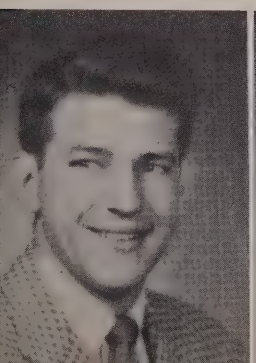

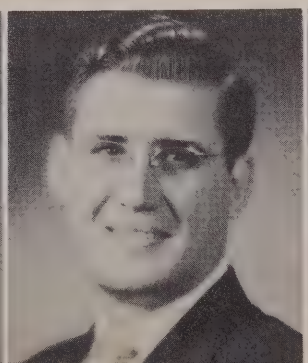

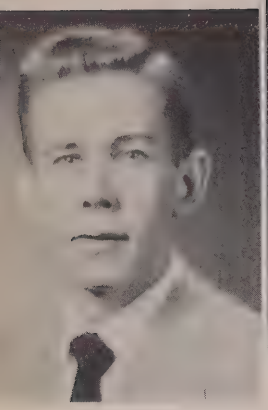

LYNN HIERONYMUS
Atlanta, Illinois

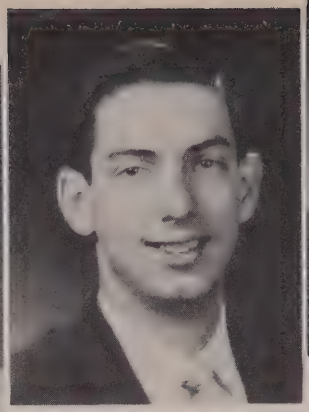

RICHARD HILES
Lancaster, Ohio

DEAN HILL
Tuscola, Illinois

SYLVIA JOHNSON
Sedalia, Colorado

DEAN JONES
Pearl, Illinois

JUNIORS

". . . to bear witness of the light. . . ."

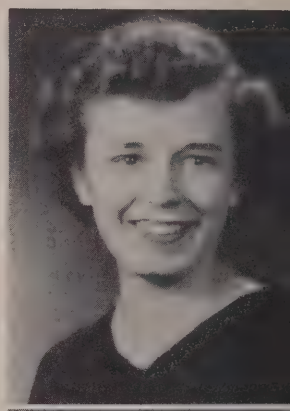

MARILYN KAUFFMAN
Painesville, Ohio

MAXINE LAMBERT
Washington, Iowa

MARIAN LEAHR
Pittsfield, Illinois

SUE LEMONS
Springfield, Illinois

ROBERT LUSE
Flora, Illinois

JANE McCAMMACK
Indianapolis, Indiana

ALBERT McGEE
Louisville, Illinois

CHARLES MAGNUSON
Crown Point, Indiana

ALLEN MEREDITH
Danville, Illinois

STEPHEN MEYER
St. Charles, Missouri

SHIRLEY MILAM
Fowler, Indiana

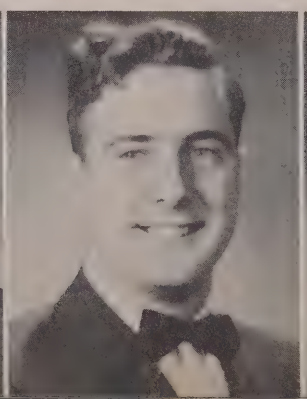

DORIS MILLARD
Montgomery, Michigan

JAMIE MORGAN
Lexington, Kentucky

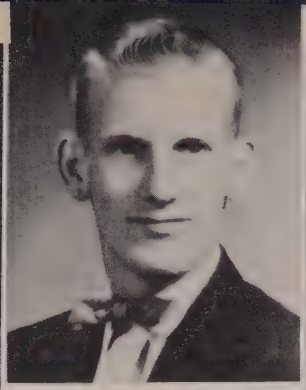

HARRY ORN
Milford, Indiana

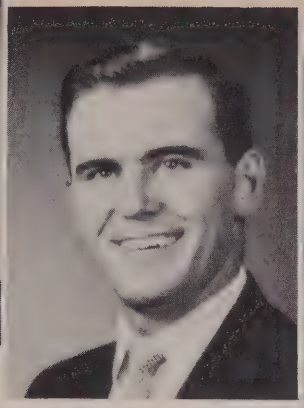

BRUCE PARMENTER
Bible Grove, Illinois

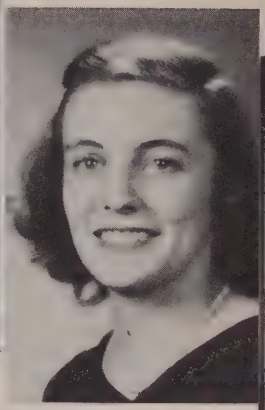

JUDY PARMENTER
Bible Grove, Illinois

RAY PIERSON
Clayton, Illinois

JUNIORS

". . . that all men through Him might believe." John 1:7

FLORENCE REISNER
Lincoln, Illinois

JANET SCHULTZ
Lebanon, Indiana

CARLEEN SEFTON
Brownstown, Illinois

WAYNE SHAW
Covington, Indiana

DEE SIMS
Bristol, Tennessee

MARY THOMAS
Winchester, Kentucky

FRANCIS VAN ARSDALL
Defiance, Ohio

VIOLA WALTER
Kouts, Indiana

DICK WILSON
Medaryville, Indiana

DONNA YOUNG
Oblong, Illinois

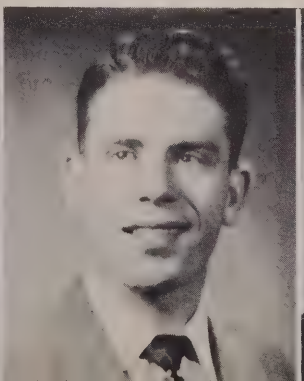

SENIOR

CLASS OFFICERS

President, John Pierce; Vice President, Dee Shaffer; Secretary, Valeta Metcalf; Class Sponsor, Leroy Boldon; Yearbook Representative, Aldena Dillman; Athletic Representative, Howard Merchant; Student Cabinet, Jack Condor.

CLASS

"He was not that light . . ."

SENIORS

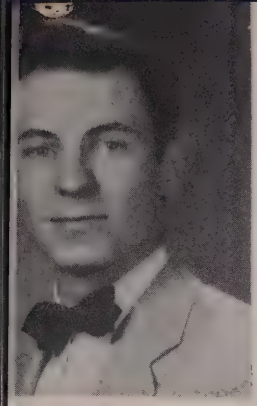

ROBERT BARR
Niles, Michigan

Preaching 3, 4; Chorale 1, 2; Quartet 2, 3, 4; Softball 1, 2; Basketball 3, 4.

RICHARD BOURNE
Bridgeport, Illinois

Preaching 3, 4; Chorale 3, 4; Quartet 2, 3.

JACK CONDER
Lexington, Kentucky

Preaching 2, 3, 4; Chorale 1, 2; Class President 3; Student Cabinet 3, 4; Student Cabinet President 4; Building Committee Chairman 3.

JAMES DECK
Lincoln, Illinois

Preaching 2, 3, 4; Chorale 1.

ALDENA DILLMAN
Kokomo, Indiana

Chorale 1, 2; Quartet 1; Yearbook Staff 4.

HAROLD BOLDON
East Chicago, Ind.

Preaching 2, 3, 4.

HAROLD HAMMON
Havre, Montanna

Preaching 2, 3, 4.

JOHN HASTY
Toledo, Ohio
Preaching 2, 3, 4.

JESSIE EURY
Lincoln, Illinois

Head Librarian, Dean of Women.

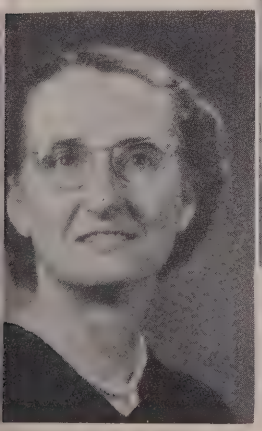

DONALD GEE
Mondemir, Iowa

BLAINE GILBERT
Canoga Park, California

DEWEY HAWKINS
Mt. Vernon, Illinois

Preaching 2, 3, 4.

". . . but was sent to bear witness of that light."
John 1:8

SENIORS

DOROTHY HENDRICKSON
Canton, Missouri
Chorale 2; Class Treasurer 2.

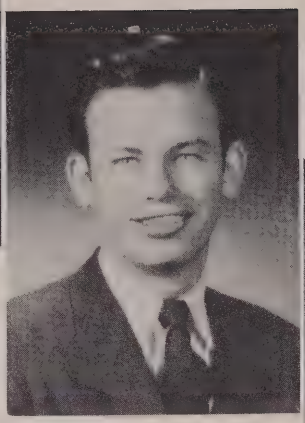

JACK HENDRICKSON
Canton, Missouri
Preaching 3, 4.

JOHN HOYT
Lincoln, Illinois
Preaching 2, 3; Chorale 2.

WINNIE JONES
Beloit, Wisconsin
Chorale 2, 3; Trio 2, 3; Class Secretary and Treasurer 2.

ARTHUR HELSLEY
Chambersburg, Ill.
Preaching 1, 2, 3, 4.

FREDERICK KEIM
Stanford, Illinois
Preaching 2, 3, 4; Quartet 1, 2, 3; Chorale 1.

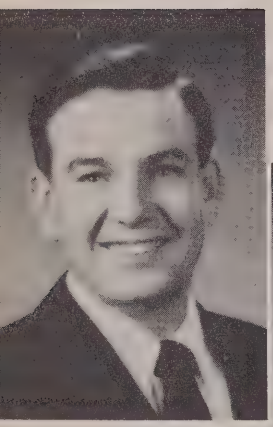

DARREL MALCOM
New Market, Iowa
Preaching 2, 3, 4; Chorale 1, 2, 3; Cheer Leader 2.

RONALD McCONKEY
Storm Lake, Iowa
Preaching 3, 4; Intramural basketball 4.

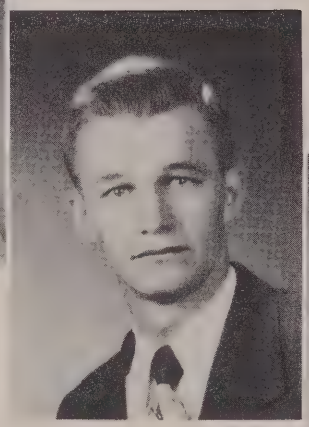

HOWARD MERCHANT
Gary, Indiana
Preaching 3, 4; Basketball 1, 2, 3, 4; Intramural 2, 3, 4

DOROTHY MEREDITH
Crown Point, Indiana
Chorale 1, 2, 3, 4; Trio 1, 2, 3; Service Committee 3; Hearthtenders 3, 4.

VALETA METCALF
Albion, Illinois
World Evangelism Project Committee 4; Yearbook staff 3; L.B.I. staff 3; Class Secretary 4.

DOROTHY MORAN
Joliet, Illinois

"That was the true light . . ."

SENIORS

JOHN PIERCE
Perry, Ohio

Preaching 2, 3, 4; Chorale 1, 2, 3, 4; Quartet 1, 4; Vice President Student Cabinet 4; Class president 4; Basketball 1, 2, 3, 4; Softball 1, 2; Baseball 3, 4.

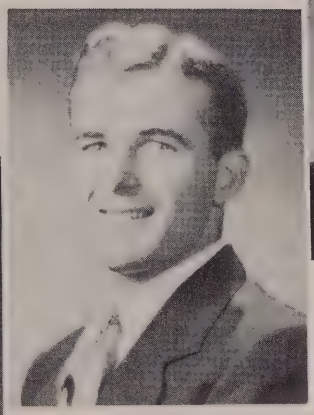

BOB PHILLIPS
Cowden, Illinois

Preaching 2, 3, 4; Class President 1; Student Cabinet 2; Yearbook staff, Assistant Editor 3, Editor 4; Basketball 1, 2, 3, 4; Chairman of Social Committee 2.

MANLEY PIERCE
Perry, Ohio

Preaching 1, 2, 3, 4.

ELMER WALTER
Kouts, Indiana

Preaching 3, 4; Class Treasurer 4; World Evangelism Program Chairman 4.

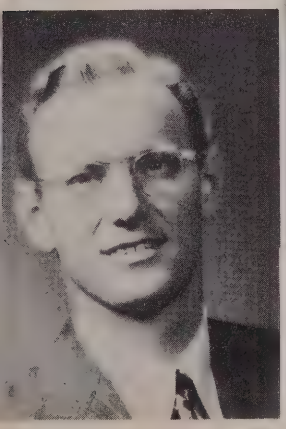

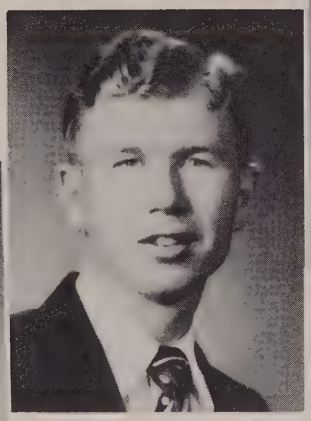

RUSSELL ROSS
Lebanon, Indiana

Preaching 2, 3, 4; Basketball 2.

DEE SHAFFER
Wabash, Indiana

Preaching 1, 2, 3, 4; Vice President 4; Scholarship Committee 3, 4.

PHYLLIS SHAFFER
Wabash, Indiana

Hearthtenders 1, 2, 3, 4.

HARLAN WILLIAMS
Hodgenville, Kentucky

Preaching 2, 3, 4; Basketball 1, 2, 3, 4.

EDWARD WECKERLY
Forest Lake, Minnesota

Preaching 3, 4.

JOE VEACH
Windsor, Illinois

Preaching 3, 4.

RUBY VALERIUS
Elkville, Illinois

Chorale 1, 2, 3, 4; Quartet 2, 3; Trio 4; Class officer 2, 3.

MARION ZIMA
Redwood Falls, Minn.

". . . which lighteth every man that cometh into the world." John 1:9

GRADUATE

CLASS OFFICERS

President, Kendrick Palmer; Vice President, Jerry McCornack; Secretary-Treasurer, Modell Sims; Student Cabinet, Bill Nichols; Yearbook, Jess Cook.

CLASS

"To open their eyes. . . ."

GRADUATES

WILLIAM R. ARNOLD
Sweet Home, Oregon
Major: Ministry
Degree: B.S.L., San Jose Bible College

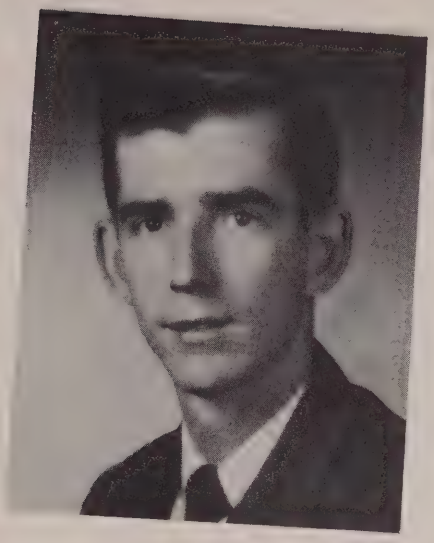

JESS COOK
Du Quoin, Illinois
Major: New Testament
Degree: A.B., Lincoln Bible Institute

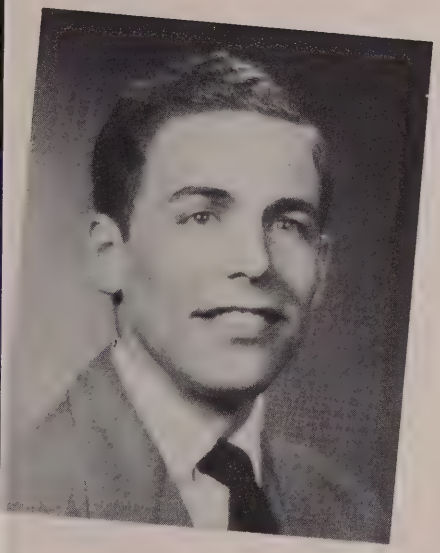

PAUL ECKSTEIN
Kansas City, Missouri
Major: New Testament
Degrees: A.B., Manhattar Bible College
M.A., Lincoln Bible Institute

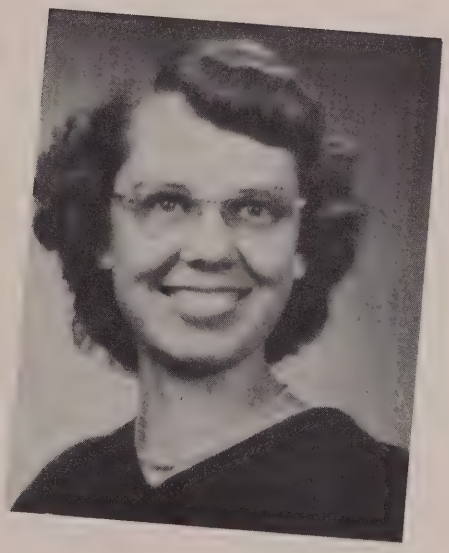

BETTY GUNNING
Arcadia, Indiana
Major: Medical Ministry
Degree: A.B., Lincoln Bible Institute

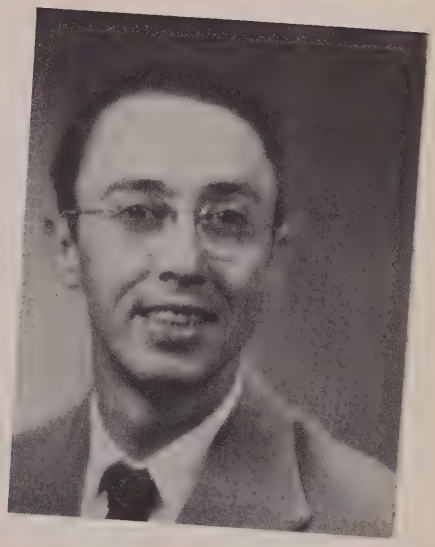

ROBERT HASSELBRING
Traverse City, Michigan
Major: Ministry
Degree: A.B., Lincoln Bible Institute

"And turn them from darkness to light . . ." Acts 26:18

GRADUATES

EUGENE HETZEL
Donovan, Illinois
Major: Ministry
Degree: B.S.L., Cincinnati Bible Seminary

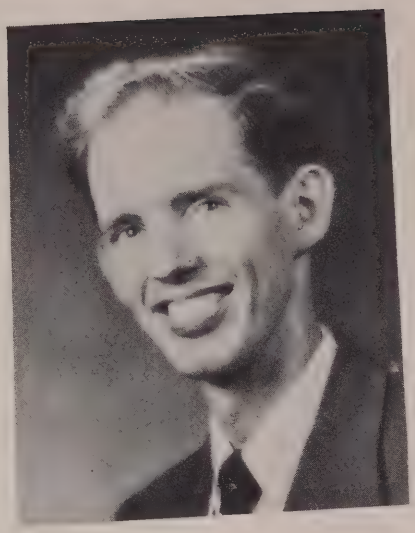

JOE KAISER
Painesville, Ohio
Major: New Testament
Degree: A.B., Lincoln Bible Institute

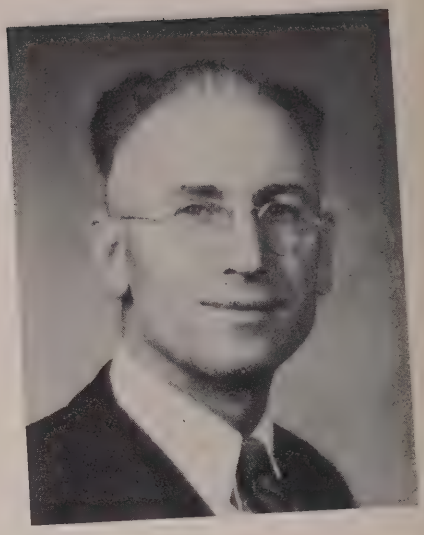

FRANK KERNS
West Mansfield, Ohio
Major: New Testament
Degree: A.B., Johnson Bible College

DAVID LANG
St. Joseph, Illinois
Major, Ministry
Degree: A.B., Lincoln Bible Institute

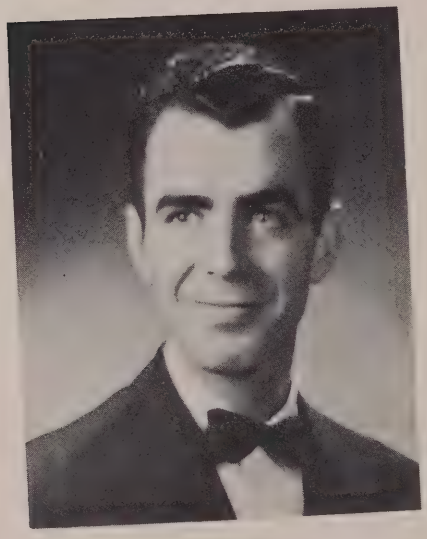

JERRY McCORNACK
Swisshome, Oregon
Major: Ministry
Degree: B.Th., San Jose Bible College

RALPH D. MAIER
Inglewooc California
Major: New Testament
Degree: B.S.L., San Jose Bible College

"For God who commanded the light to shine out of darkness . . .

GRADUATES

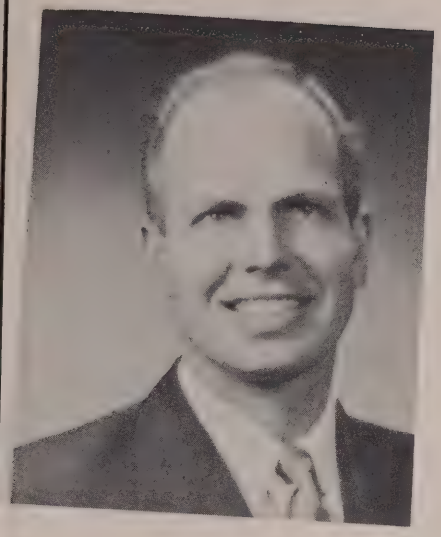

JOHN MANN
Minier, Illinois
Major: Ministry
Degree: A.B., Lincoln Bible Institute

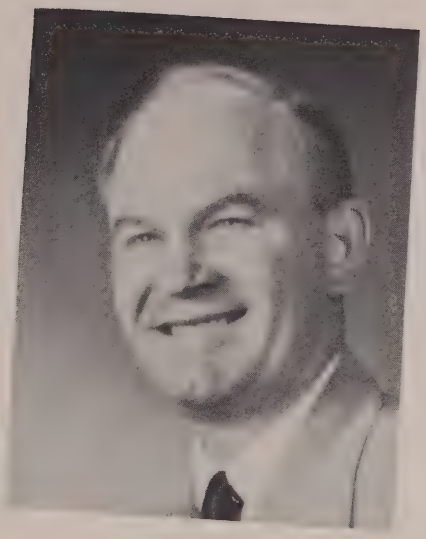

CARL MOORHAUS
Danville, Illinois
Major: Ministry
Degree: A.B., Lincoln Bible Institute

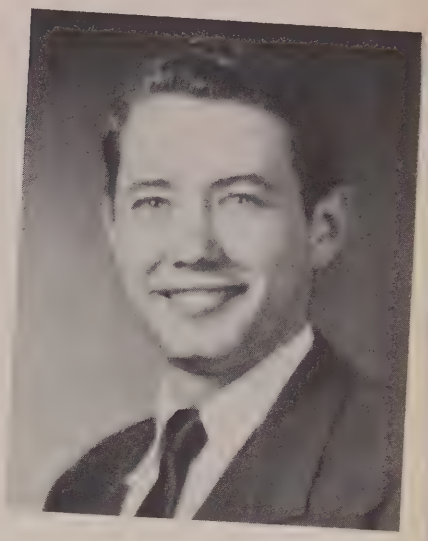

BILL NICHOLS
Oklahoma City, Oklahoma
Major: Christian Education
Degree: A.B., Midwest Christian College

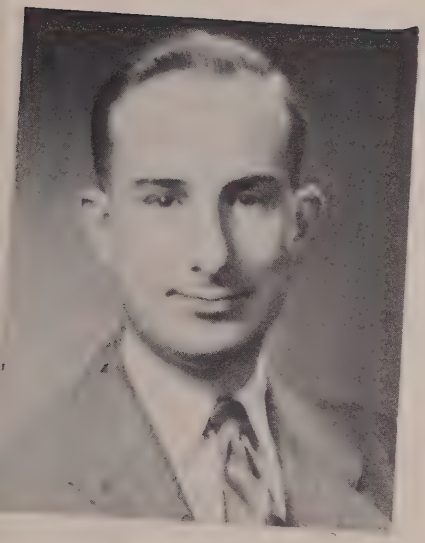

KENDRICK PALMER
Wichita, Kansas
Major: Ministry
Degree: A. B., Lincoln Bible Institute

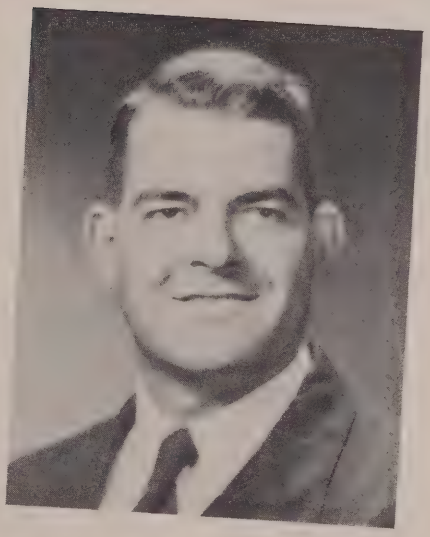

BILL ROLAND
New Canton, Illinois
Missionary to India
Degree: A.B., Cincinnati Bible Seminary

NOT PICTURED
Lester Euell
Fred Green
Bob Green
Fred Green
Valeta Metcalf
Modell Sims

" . . . hath shined in our hearts to give the light . . . "

SECOND SEMESTER STUDENTS

FIRST ROW: (left to right) Jeanette Johnston, Freshman; Eleanor Nelson, Freshman; Eleanor Lesk, Sophomore; Wanda Hughes, Sophomore; Doris Sage, Sophomore.
SECOND ROW: Clyde Uln, Freshman; Robert Weaver, Freshman; Dorothy Sage, Sophomore; Mary Mason, Junior· Margaret Kelly, Junior; Jane Corn, Freshman.
THIRD ROW: Wayne Crome, Freshman; Raymond Gipson, Freshman; Roger Anderson, Freshman; Philip Young, Junior; Tom Corn, Graduate; Vern Fleming, Freshman.
FOURTH ROW: Jack Busby, Junior; Charles Wagman, Freshman; Roger Elliott, Graduate; Tom Flegge, Freshman; Don Pruet, Freshman; Melvin Cunningham, Sophomore.

" . . . of the knowledge of the glory of God

in the face of Jesus Christ." 2 Cor. 4:6

"Walk as children of light . . .

"But he that doeth truth cometh to the light . . ."

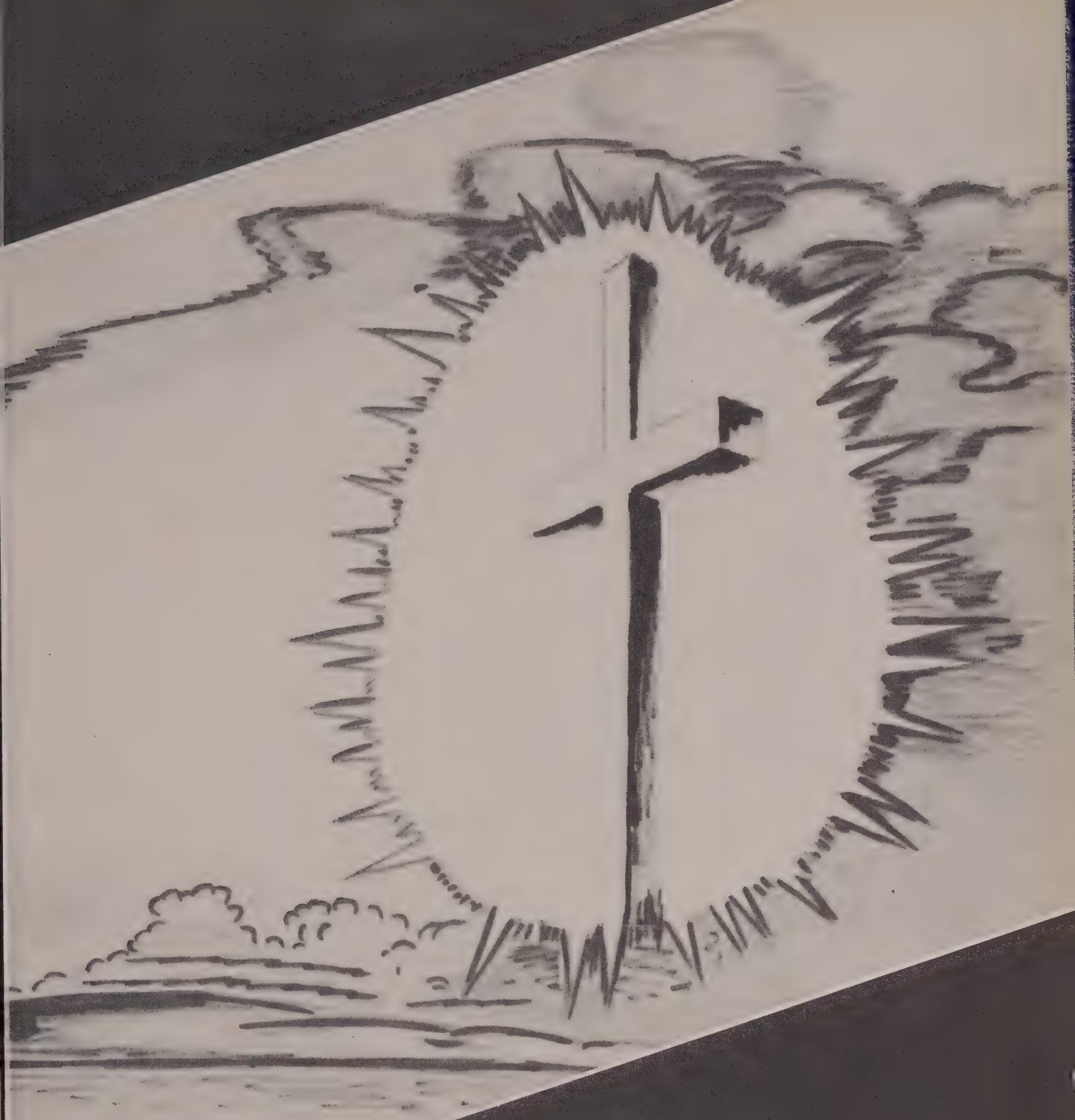

ACTIVITIES

MISSIONS

NORMA NORRIS
Tacoma, Washington
(Indian Mission)

ARCHIE and MARGUERITE FAIRBROTHER
Assam, India

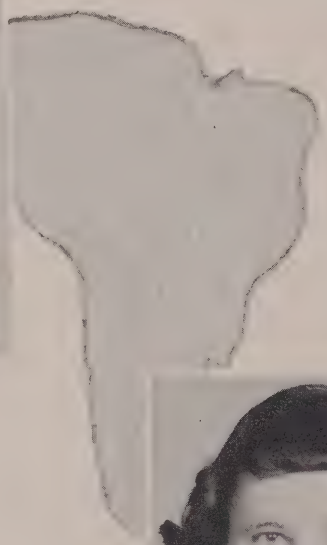

MARY PORR
Tacoma, Washington
(Indian Mission)

RUTH ANN HAENNY
Christian Indian School
Arizona

"The night is far spent. . . ."

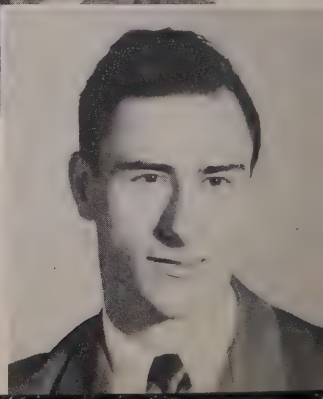

BOB and PHYLLIS MILLS
Southwest Africa

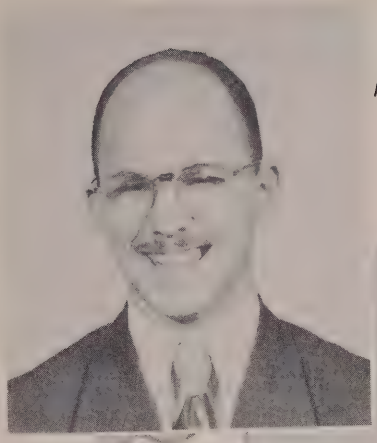

DONALD AUGENSTINE
McKinley Indian Mission
Washington

PAUL and JOAN INGRAM
Korea

MISSIONS

HELEN DOYAL
Kulpuhar, India

"The day is at hand. . . ."

GARLAND and DOROTHY BARE
Thailand

DOROTHY NICHOLS
Preparing to go to India

"The Harvest Is Plentious...."

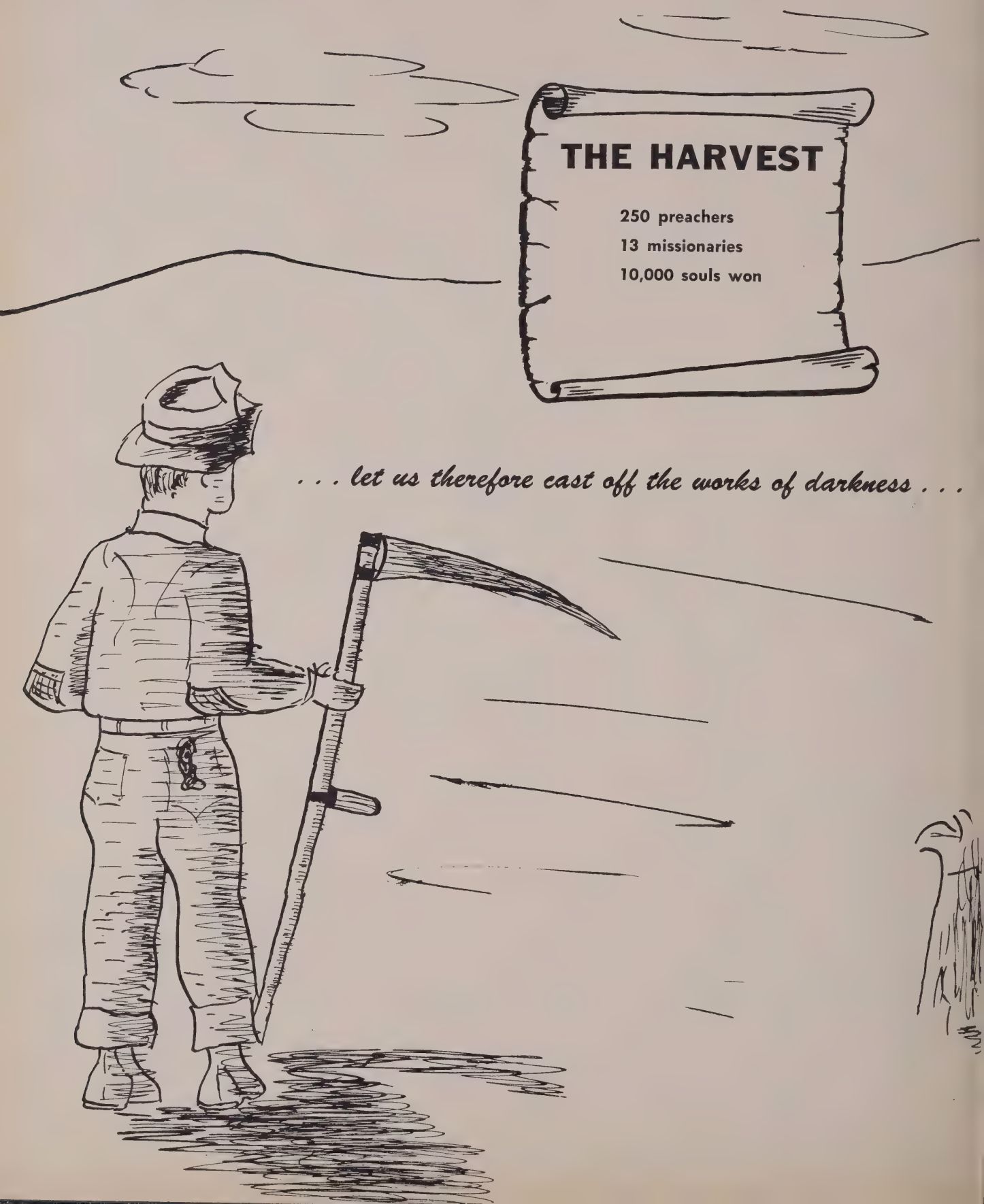

"...The Laborers Are Few"

BUT NOT TOO FEW

". . . And let us put on the armour of light." Rom. 13:12

CHRISTIAN WORKERS

Song Evangelists

Piano Players

"As long as I am in the world, . . .

CHRISTIAN WORKERS

D. V. B. S. Workers

"I am the light of the world." John 9:5

GUY LEAVITT,
Editor of Lookout

CHAPEL

SPECIAL SPEAKERS

ERNIE LAUGHLIN,
Minister West Side Church of Christ

"If any man walk in the day,

he stumbleth not . . .

Brother Bolden leading singing.

CLINIC

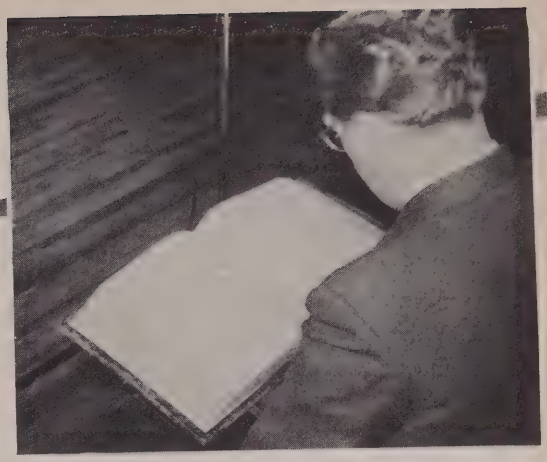

Holding forth the Word of truth

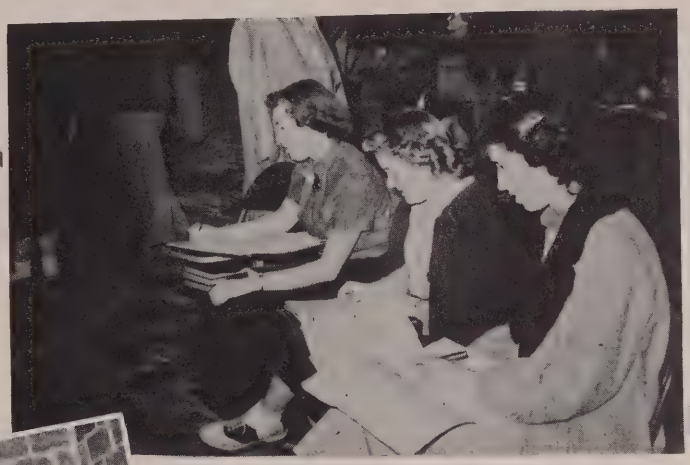

Taking it all down

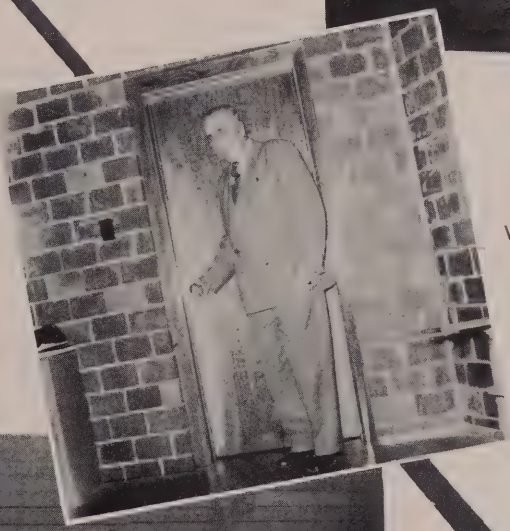

What would we do without Brother McFadden?

"Because he seeth the light of the world." John 11:9

Assembling

WORLD EVANGELISM FELLOWSHIP

Officers: Kenneth Stewart, Advisor; George Sumpter, Vice Pres.; Donald Burney, Pres.; Elmer Walters, Chairman of Program Comm.; Barbara Deeter, Sec.

To educate those interested in world evangelism in various fields of the world is the purpose of the Fellowship. Two times a month the group meets and a missionary from a certain field presents the work of that field, or a student who is interested in a field presents the work. The Fellowship also carries on various projects. One important project of this year was the construction of a missionary map.

"And art confident that thou thyself art a guide of the blind. . . .

DEVOTIONS

Prayer and Bible study are necessary in building a Christian character. Prayer is a part of every program of the Institute. Three evenings each week students meet for a few minutes of Bible reading and prayer, which strengthens the life of those who attend.

. . . a light of them which are in darkness." Romans 2:19

CHORALE

LEROY BOLDON,
Director

"Then spake Jesus unto them, saying. . . ."

FIRST ROW: Jane Davis, Doris Millard, Joann Phillips, Lila Orn, Carole Holderman, Carleen Sefton, Shirley Bain, Peggy Busby, Jane McCammack, Frances VanArsdall.
SECOND ROW: Ruby Valerius, Mary Michem, Wandnetta Hendrickson, Sue Lemons, George Gahr, Jamie Morgan, Richard Wilson, Florence Reisner, Joanne Crawford, Mary Lee Garren.
THIRD ROW: Verneil Garren, Bill Stutsman, Albert McGee, Robert Wright, Don Lemaster, Burdett Wantland, Jerry McCornack, John Pierce.

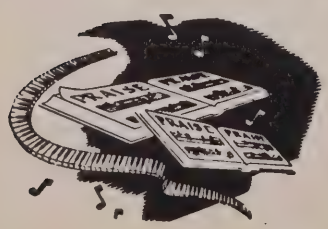

Jo Ann Little, Geraldine Maurer, Margaret Myers

LOYALETTES

Margaret Kelly, Dorothy Sage, Doris Sage,

MUSICAL GROUPS

Carleen Sefton, Susie Lemons, Ruby Valerius.

CHORALETTS

Wandnetta Hendrickson, Doris Malcolm, Carol Cabbage,

Anna Mae Thompson, Florence Reisner, Aldena Dillman.

. . . I am the light of the world: . . .

THE COOKS

Mrs. Webb; Mrs. Shoup; Mrs. Becker; Mrs. Hopp; Mrs. Richardson; Mrs. Thompson.

CAFETERIA

CAFETERIA CREW

Darlene Kuhns; Marilyn Kauffman; Aldena Dillman; Maxine Lambert; Esther Hough; Donna Young.

. . . he that followeth me shall not walk in darkness. . .

LIBRARY

LIBRARY CREW

Viola Walter; Librarian, Jessie Eury; Lucille Cox; Shirley Frye.

. . . but shall have the light of life." John 8:12

PRESENTING Candid Camera Closeups

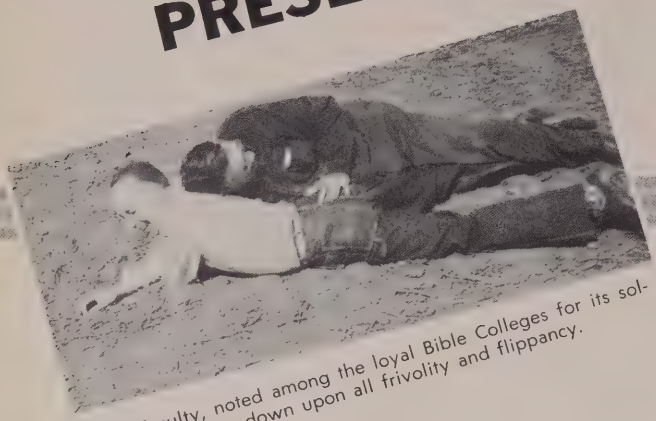

Our faculty, noted among the loyal Bible Colleges for its solemnity, frowns down upon all frivolity and flippancy.

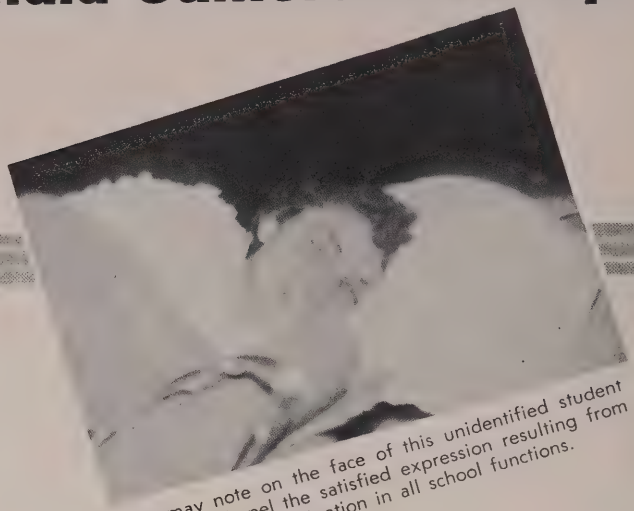

One may note on the face of this unidentified student attending chapel the satisfied expression resulting from wholehearted participation in all school functions.

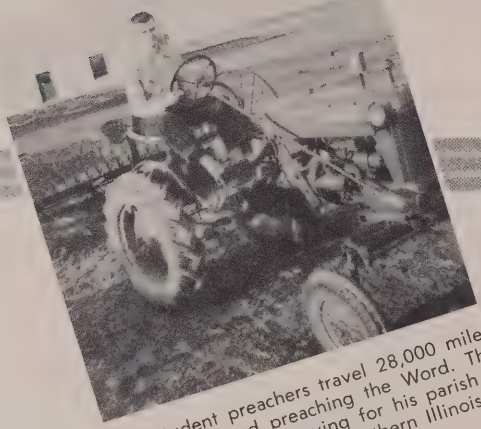

Our student preachers travel 28,000 miles each week end preaching the Word. The above minister is leaving for his parish in the persimmon flats of Southern Illinois.

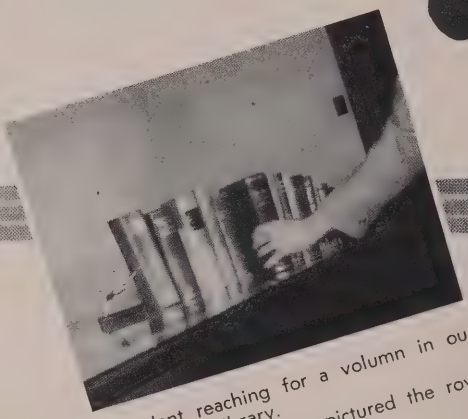

A student reaching for a volumn in our over-stocked library. In the background are pictured the rows upon rows of literary works.

"Ye are the children of light, and the children of the day . . .

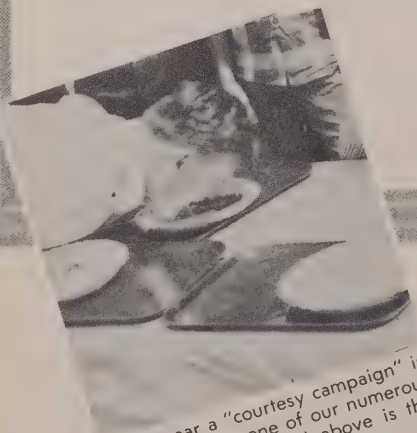

Each year a "courtesy campaign" is sponsored by one of our numerous committees. Pictured above is this year's unanimous selection.

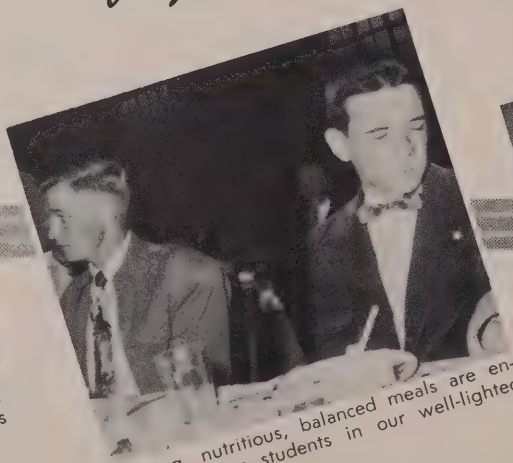

Pleasing, nutritious, balanced meals are enjoyed by two students in our well-lighted cafeteria.

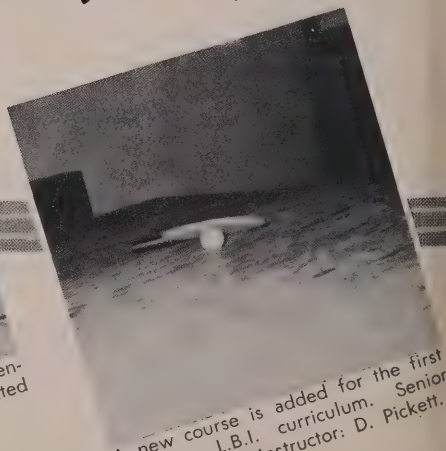

A new course is added for the first time to L.B.I. curriculum. Senior course: 432.5; Instructor: D. Pickett.

HEARTHTENDERS

OFFICERS

President, Mrs. Bill Keever; Vice President, Mrs. Calvin Warden; Secretary, Mrs. Carl Patton; Treasurer, Mrs. Jim Cunningham; Sponsor, Mrs. Harold Ford; Pianist, Mrs. John Hasty; Song Leader, Mrs. Don Gee.

"We are not of the night, nor of darkness." 1 Thess. 5:5

The Hearthtenders Club was formed the second year of Lincoln Bible Institute. This is a group of wives of the ministers of the school. The meetings are held monthly. The meetings are to help the women to become a better minister's wife. A social hour follows which is enjoyed very much.

BUILDING . . .

Building a home away from home

Dormitory nearing completion

"Every good gift, and every perfect gift is from above, and cometh from the Father of lights. . . .

Pressing on to the goal

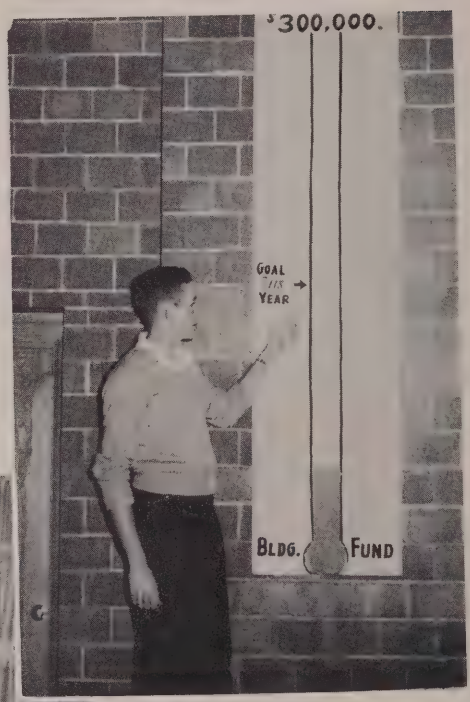

A new member for the 1000 club

Buildings for Christ

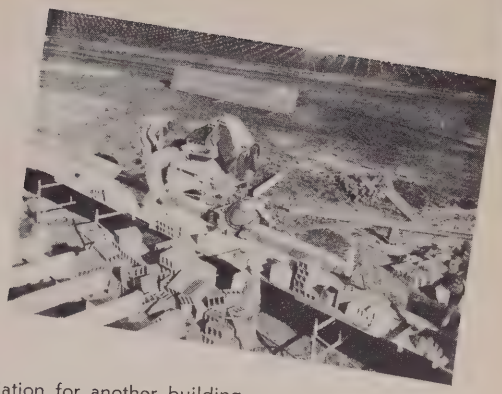

Foundation for another building

. . . THRU CHRIST

. . . with who there is no variableness, neither shadow of turning." Ja. 1:17

not done . . .

only begun

Great buildings for a great Christ

STUDENT CABINET

LIFELINE STAFF

FIRST ROW: Pres., Jack Condor; V. Pres., John Pierce; Sec., Mary Lee Garren; Social Comm., Leo Gossett; Faculty Advisor, Winfield Richards.
SECOND ROW: Bldg. Fund, Bob Luse; Scholarship, Kendrick Palmer; Prayer Meeting, Roy Lincoln; Publicity, Floyd Herron; Courtesy, William Nichols; Evangelism, William Groff.

"But if we walk in the light, as he is in the light, . .

SEATED: Editor, Bob Phillips; Typist, Shirley Frye.
STANDING: Business Mgr., Paul Ecstein; Grad. Rep., Artist, Jess Cook; Jr. Rep., Lynn Heironymus; Soph. Rep., Ralph Gilmer; Asst. Ed., Dick Wilson; Fresh. Rep., Carole Holderman; Sr. Rep., Aldena Dillman.

LIFE LINE

STUDENT PAPER: Margaret Myers, Doris Malcom, Anna Mae Thompson, Roger James, Floyd Herron, Maurice Fry.

EVANGELISM: Charles Hudson, Don Umfleet, Bill Groff, Jim Hardin, Everett Crome.

"We have fellowship one with another and the blood of Jesus Christ cleanseth us from all sin." 1 John 1:7

SOCIAL: Peggy Busby, Carole Holderman, Wayne Shaw, Anna Mae Thompson, Leo Gossett.

STUDENT COMMITTEES

COURTESY: Doris Millard, Peggy Busby, Shirley Frye, Mary Ann Rankin, Donald Smith, Bill Nichols, Bill Arnold, Jack Wachenschwanz.

SCHOLARSHIP: Kendrick Palmer, Barbara Deeter, Joe Kaiser, Dee Shaffer.

PRAYER MEETING: Dick Wilson, Jerry Maurer, Lucille Cox, Roy Cottrell, Donald Burney, Roy Lincoln, Robert Hasselbring.

POWER OF THE WORD

". . . Take heed as unto a light that shineth in a dark place." II Peter 1:19

HELEN WILSON

SHIRLEY FRYE

GEORGE ILGENFRITZ

MIRIAM GREATHOUSE

PEGGY BUSBY

. . . show forth the praises of Him who hath called you out of darkness into His marvelous light." 1 Peter 2:9

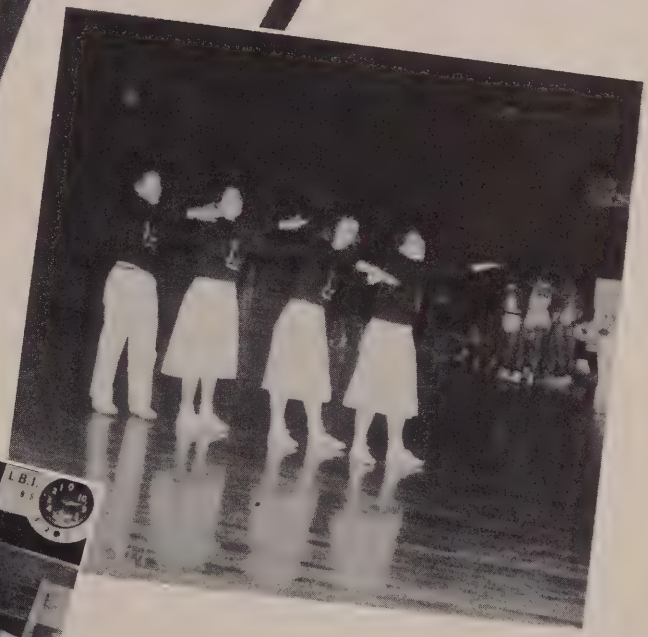

CHEERLEADERS

ATHLETICS

COACH
MARION HENDERSON

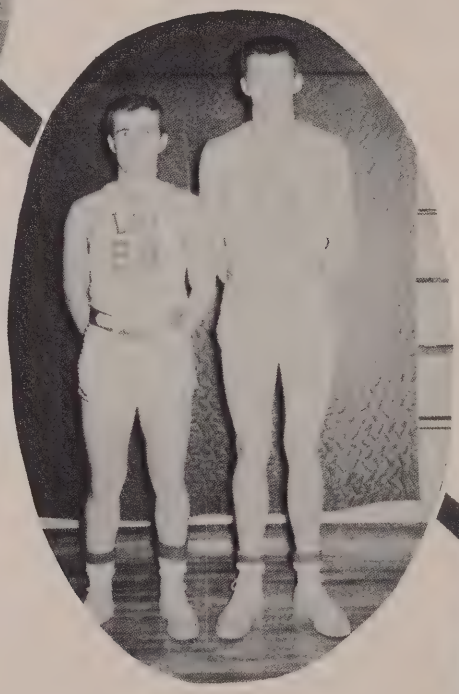

CO-CAPTAINS
Bobbie and Merch

ASSISTANT COACH
Dee Shaffer

" . . . And should show light unto the people, and to the Gentiles." Acts 26:23

"That ye may be blameless and harmless the sons of God, . . ."

RESERVES

L.B.I.	RIVAL	SCORE
62	L.B.I. Independents	48
37	Springfield Jr. College	21
47	Greenview Church	39
71	Harmonaires	64
76	Louisville (College of Scriptures)	79
55	Cincinnati Bible Seminary	20
62	Williamsville Church	23
66	Greenville	51

VARSITY

L.B.I.	RIVAL	SCORE
93	Utterback	79
61	Principia	62
75	Blackburn	70
74	Springfield Concordia	51
79	*Springfield Jr. College	64
48	Wesleyan "B"	49
91	Blackburn	69
85	Utterback	77
73	College of Scriptures	76
77	Cincinnati Bible Seminary	72
83	*Springfield Jr. College	84
94	*Lincoln Jr. College	57
108	Springfield Concordia	61
75	*Centralia	83
95	*Lincoln Jr. College	56
76	Greenville	70

*Conference

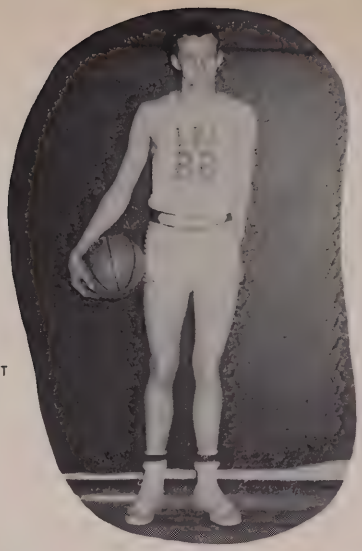

HOWARD MERCHANT

HARRY ORN

ROY LINCOLN

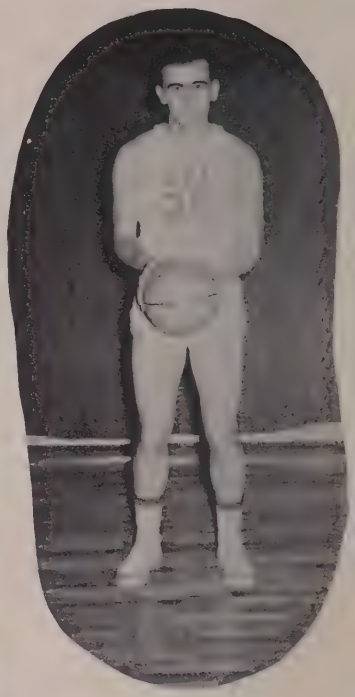

BRUCE PARMENTER

VARSITY

JOHN PIERCE

ELWYN BUCHE

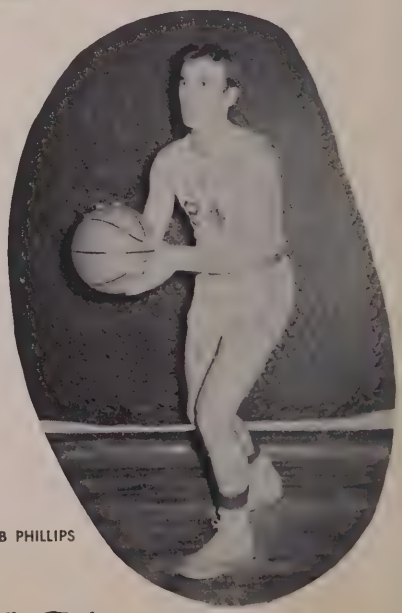

BOB PHILLIPS

. . . Among whom ye shine as lights of the world." Phil. 2:15

VERL BEEMAN

KENNY MAYES

MERALL FRANKLIN

BURDETTE WANTLAND

RESERVES

HERBERT BUCHE

GARY GARRISON, MGR.

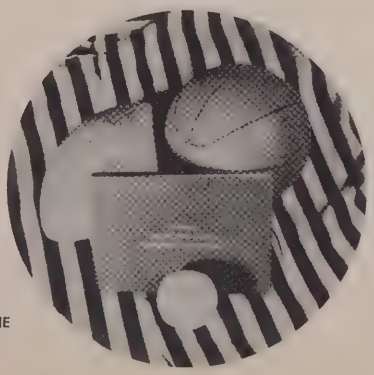

. . . Without rebuke in the midst of a crooked and perverse nation . . .

WELCOME
TO THE
REVIVAL

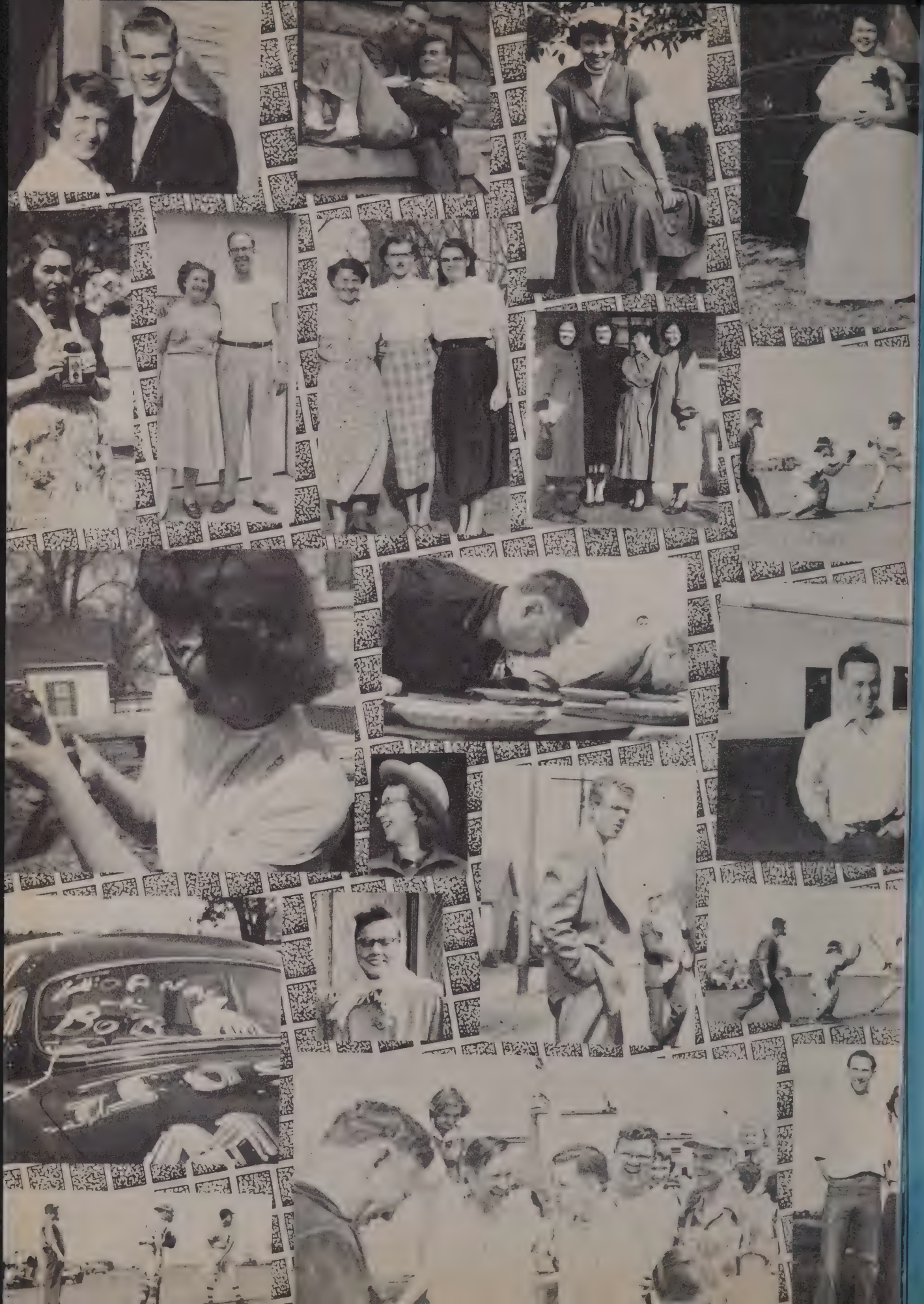

SEMCO COLOR PRESS
OKLAHOMA CITY